In Movieland
Sidney Skolsky's picturesque tales of Hollywood and the people who make it . . . On page 3.

The Washington Post

The Weather
Rain and cooler.

NO. 21,627 | Entered as Second-Class Matter, Postoffice, Washington, D. C. | WASHINGTON: MONDAY, SEPTEMBER 2, 1935 ★★ | Copyright, 1935, By The Washington Post. | THREE CENTS

Clergy Calls On Catholics From Pulpits To Defy Hitler

Nazi Campaign Branded 'New Paganism' in Daring Protest.

'Renew Resistance,' Priests Advocate

Der Fuehrer Reminded of Church Support in His Rise to Power.

Copyright, 1935, by the United Press.

Berlin, Sept. 1.—The Catholic Church today ordered resistance to the Nazi campaign against "enemies of the state."

The sharpest attack on government church policy since "political Catholicism" came under the Nazi ban was read from Catholic pulpits throughout the Reich.

Priests announced the August 20 conference of bishops at Fulda sent a strong protest to Reichsfuehrer Adolf Hitler, warning him of "the danger of using pressure on the Christian faith."

The Nazi campaign was characterized as "an outburst of new paganism."

"Renew Resistance," Faithful Told.

The bishops said it is impossible to answer all charges made against the church in the current campaign. They called upon the faithful to:

"Renew resistance. Strengthen your souls against the propaganda of the new heathenism."

The letter drafted by bishops assembled in solemn conclave at Fulda charged the government with violating the Berlin-Vatican concordat.

Declaring the Nazi campaign against political Catholicism unjust, it condemned Nazi emphasis on racial purity in marriage; censored politicians for mixing in church affairs, and advised parents to permit their children to enter youth organizations only when they guaranteed religious beliefs and moral purity.

"Our church conquered the old paganism," the bishops said. "We shall not be conquered by the new paganism."

Reminds Hitler of Church Aid.

Reminding Hitler that the church assisted him in his rise to power the letter said:

"The Catholic Church indisputably contributed a large share towards German obedience and respect for the leaders of the State.

"But when the laws of the State conflict with the natural laws and God's commands then God must be obeyed more than men. We condemn all violations of the state's laws. But we condemn also those Pharisees who forgive and protect those who believe like themselves, but blame the derelictions of individual Catholics on the entire German Catholic Church.

Summarized, the letter:

1. Orders the faithful to follow the gospel and the commandments rather than man-made laws whenever the two conflict.

2. Charges violation of the Vatican-Berlin concordat, alleging the campaign against "political Catholicism" unjust because it gives excuse for the arbitratory, high-handed arrest of members of Catholic orders without granting them the legal rights of investigation.

3. Forbids Catholics to read pamphlets or books published in connection with the campaign against "political Catholisism."

4. Condemns Nazi emphasis only on "racial purity in marriages."

5. Condemns the "heathen principle" which defends illegitimate birth and commands parents to give home religious instruction when it is lacking in the schools.

6. Urges home reading on religious subjects and double attendance at masses, owing to the decline of the aCtholic press.

7. Condemns elements unschooled in the catechism who conduct propaganda urging resignation from the church.

Moslems Call World Parley

Jerusalem, Sept. 1 (Palcor Agency).—The Arab newspaper Miraat-Ash-Sharq said today a world Moslem congress had been called for September 13 at Geneva, presumably for discussion of the Ethiopian situation.

Profits From 51c

Mrs. W. E. Honour, of 319 14th place northeast, invested 51c in an advertisement in The Post Classified Columns, offering an apartment for rent for $45 a month. Before noon of the day on which the advertisement appeared, the apartment was rented.

Why suffer daily losses with a vacant apartment when customers can be found through The Post Classified Columns? Just

Call the Result Number

NAtional 4200

Confessed Slayer Taken to Cell

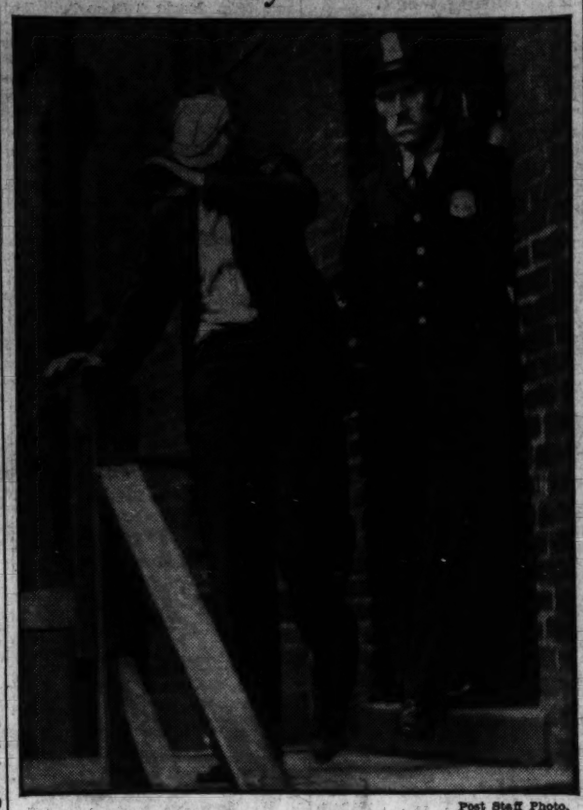

Post Staff Photo.

David Leroy De Pass, 41, being taken from police headquarters to a cell after he had confessed to shooting Ray Conrad, 32, early yesterday.

Man Brandishing Broken Gun Slain by Rifle in Hand of Friend

Brawl at Party Between Old Jail Pals Leads to Tragedy; Suspect Held Without Bail Pending Inquest in Killing Here.

A friendship born in jail reached a violent climax at 4753 Reservoir road northwest early yesterday morning, when Ray Conrad, 32, of 3638 Thirteenth street northwest, was shot twice in the abdomen. He died almost instantly.

Police said that David Leroy De Pass, 41, who lives at the Reservoir road address, confessed to the shooting. He is a prisoner at the Seventh Precinct Station. Charges are being withheld pending a coroner's inquest.

De Pass, police said, shot Conrad with a rifle after the latter had drawn a pistol. Later it was found that the pistol was not loaded and would not have been effective even if it had been loaded. It lacked a hammer.

Friendship Ends.

Inspector Frank S. W. Burke, chief of detectives, said that De Pass and Conrad met each other while in jail. Their friendship, he said, continued after they had served their terms, but in 1928 degenerated into a bitter feud.

This began, Burke said, when Conrad kicked De Pass and broke his jaw. From that time on the two had been having trouble.

About 2 a. m. yesterday Conrad called at the De Pass home and demanded admittance. A party was in progress police said those present being, De Pass, his wife, Mrs. Grace De Pass, a roomer, Corliss Bowen, and Willis Lancaster, of 5025 Hutchins place northwest.

Admission Refused.

De Pass, according to Detective Jeremiah E. Flaherty, refused to let Conrad in. When Conrad insisted on getting in, Bowen helped De Pass to keep him out.

In the course of the dispute, Flaherty said, Conrad drew a pistol and brandished at the two men. They then tackled him and a furious fight ensued in which both men were badly cut about the head.

Infuriated, De Pass got his 32 caliber rifle, according to police, and fired several shots at Conrad. Two of them lodged in his abdomen, killing him, they added.

De Pass, his face cut and bruised, was taken to the Seventh Precinct station and orders were given that he was not to be released on bond.

Wife Held.

Mrs. De Pass was arrested and held at the Woman's Bureau as a Government witness. Bowen and Lancaster also were held as witnesses, as was Eleanor Howell, a colored maid, who was in the De Pass home at the time of the shooting.

No date had been set for the inquest last night.

Soviets Try Three Officers as Spies

Accused Are Said to Be in Foreign Hire.

Irkutsa, Russia, Sept. 1 (AP).—Three former officers of the white Russian armies were brought to trial today before the military collegium of the Supreme Court of Soviet Russia, charged with entering the Soviet Union for espionage on behalf of a foreign power.

A communique did not mention the name of the power concerned, but said the three officers entered Soviet territory via Manchoukuo.

The communique added the three men were fully armed, and carried bombs and anti-Soviet literature when arrested. It said they confessed they were under orders to do espionage work and commit acts of terrorism.

The defendants are former Col. I. Kobylkin and former Lieuts. E. Perelazoff and V. Alenikoff.

Tropical Storm Heads for U.S., Florida in Path

Hurricane Expected to Pass With Little Damage; City Not Menaced.

Federal forecasters in Washington last night received reports of a hurricane headed for the Florida straits.

The storm, according to latest reports, appeared to be centered about 275 miles east of Havana, and was "moving slowly westward and west-southwestward" with "winds of hurricane force" rolling mountainous seas near the center of its area.

It appeared to be the opening of the seasons of hurricanes and high winds that annually batter this region. It was a storm such as swept its partially spent fury over Washington two years ago.

City Out of Danger.

Forecasters said, however, that there was no present indication that the city would experience anything more than yesterday's drizzling chill. They predicted partially overcast skies for this forenoon to be followed probably by rain in the early evening or tonight.

Temperatures yesterday moved in a chilling range from 56 at 5 a. m. to 68 at 2 p. m.

According to an Associated Press dispatch from Jacksonville, the tropical storm was discovered by observers about 60 miles east of Long Island in the Bahamas. On the basis of the reports from Jacksonville, observers said they expected the storm to pass through the Florida straits between Miami and Key West early today.

Damage Slight.

Forecasters dispersed fears of high property damage and perhaps loss of life by explaining that the passage of the hurrican through the straits would cause equally weather only along the lower east and west coasts of the peninsula. Vessels in the path of the winds were urged to take caution.

Early reports from the colonial government at Nassau indicated that the storm had swept the southern Bahamas with slight property damage and without casualties.

Paralysis Victim Aided By First Lady's Check

Warm Springs, Ga., Sept. 1 (AP).—Thanks to a kindness of Mrs. Franklin D. Roosevelt, Walter Fox, 9, is "doing fine" and is regaining use of his legs at the Georgia Warm Springs Foundation here.

Last December Mrs. Roosevelt turned over to a committee a check for $1,000 she received as the Gimbel award for being the Nation's "outstanding woman of the year." Walter was selected for the treatment. Suffering from after-affects of infantile paralysis, Walter said today he was "OK, thank you." The boy still wears a short brace on one of his legs, but said he was able to get along better than when he came here.

Nats Victors Over Red Sox In the 14th

Newsom Hero and Goat in Final Round as Grove Loses.

Both Cards and Giants Lose as Cubs End Pirate Streak.

The Pennant Race.

The Chicago Cubs alone of the National League leaders profited in the pennant race developments yesterday. Terminating the ten-game winning streak of the fourth-place Pirates with an 8-2 victory the third-place Cubs gained a full-game on the Cardinals and the Giants who suffered defeats.

Beaten 4-3 by the lowly Cincinnati Reds, the Cardinals, nevertheless maintained their one-game advantage over the second-place Giants when the Giants lost a 6-1 game to the Phillies. But the Cubs' triumph advanced them to a point only one and one-half games behind the league lead, and only half a game behind second-place.

In the American League, the Yankees' 5-3 victory over the Athletics reduced the league lead of the idle Tigers to eight games.

By Shirley Povich.

Because Buck Newsom transformed himself from a bum to a hero within the space of three pitched balls, the Nats won a 14-inning thriller from the Red Sox yesterday, swept the two-game series and zoomed from the brink of the league clelar into a clear claim to sixth place.

With the imprecations of the 3,000 fans still ringing in his ears after he fouled off a strike that nullified Jake Powell's clean steal of home, Newsom returned to the batter's box to drive out his third straight hit against Lefty Grove and lift the Nat sinto a 2-1 victory.

That was a ball game—Griffith Stadium's best-played ball game of the year—in which Newsom outpitched the left-handed Grove over the marathon route. It had everything—swell pitching, lusty socks and superb fielding, and it had a fourteenth-inning kick that repaid the rain-drenched audience for its chills.

Luck With Nats.

Luck helped the Nats to beat Grove. Cecil Travis' two-base hit that launched Washington's fourteenth inning was a hard hit smash that took a freak hop over the head of Dib Williams who was set at second base for the pickup. But from there on, the Nats pressed their advantage on their own.

Powell smashed a vicious single through Bill Werber's glove that sent Travis to third, but the Sox eased the situation when Joe Cronin ran down Travis between third and the plate on Kress' grounder. Powell, who had stolen secnod, went to third on the play and Ossie Bluege, a pinch batsman, was walked to fill the bases.

Then it was, with Newson at bat, that the rookie Powell confounded the veteran Grove by taking a long lead on the wind-up for his first pitch to Newsom and was scarcely five feet from the plate when Grove let the pitch go. It was a clean steal, a sensational ending of a super ball game, apparently, but Powell had reckoned without Newsom.

Newsom Saves Sox.

Caught unaware like Grove, Newsom did not see Powell racing fro the plate. He swung at the pitch as Powell came sliding in under his swinging bat, and fouled it off. There had been no chance to catch Powell at the plate, but Newsom's foul had given the Red Sox a reprieve. He was sent back to third base.

The 3,000 in the stands groaned. If Newsom had missed the ball completely, or not even offered at it, Powell would have brought the ball game to a happy conclusion with his daring dash. Fan-like, the crowd forgot Newsom's great pitching. He was the goat.

Back at the bat, Newsom fouled the second strike and then—a line drive into center field. Mel Almada, fleetest man on the field, dashed in to attempt a shoestring catch. The ball grazed his glove, fell to the ground, and Powell was across the plate with the winning run.

That was Newsom's third straight hit. They were a mighty trinity yesterday—Newsom Powell and Cecil Travis. Combined, they made

Continued on Page 10, Column 1.

Queen Mary Salutes New Daughter With Kiss

Balmoral, Scotland, Aug. 31 (AP).—Queen Mary greeted and kissed her curtseying future daughter-in-law, Lady Alice Montague-Douglas-Scott, today in the presence of 50 tenants and servants of the royal castle.

Spick and span in their best clothes, the servants were allowed to line up and watch the little scene in the great central palace doorway. They waved and cheered as Lady Alice drove up to the castle with her mother and then advanced alone to greet the Queen. King George and the Duke of Gloucester, whose engagement was announced to Lady Alice two days ago, missed the arrival. They had been hunting and were a few minutes late returning home.

Ethiopian Ruler Defies Britain To Interfere With U.S. Oil Deal

Declares Nation Ready to Fight to Support Concessions.

Powers Stirred By Blunt Stand

Emperor Says He Will Not 'Bribe' Italy With Land Grants.

The Crisis Abroad.

Ethiopia refused to heed Britain's warning to withdraw concessions granted to foreign business interests. Emperior Haile Selassie insisted the concession was given to Standard Oil.

Pope Pius was reported ready to offer his servies to avert war between Italy and Ethiopia.

Great Britain began an investigation to learn to what extent British interests were involved in Ethiopia's concessions.

Italy will tell the League of Nations Council "Ethiopia is a savage, slave-trading nation * * * and should be guided by Italy," it was reported from Geneva.

World Copyright, 1935, by the Associated Press.

Addis Ababa, Sept. 1.—Emperor Haile Selassie, citing Ethiopia's rights as a sovereign state, told the Associated Press today "surely the British government can not interfere in a concession granted to the United States."

The Conquering Lion of Judah said in an interview that he did not see why the concession granted to Americans should create international complications or involve the Anglo-Franco-Italian treaty of 1906.

[The United Press, in a copyrighted dispatch from Addis Ababa, reported Ethiopia refused to accept British bidding to withdraw concessions granted by the emperor.

"The contract has been signed," officials said when informed London instructed Sir Sidney Barton, the British Minister, to protest the concessions. "It can not be revoked."

Sir Sidney received his instructions tonight. He will present them to the Emperor tomorrow. Announcement of virtual rejection in advance of formal delivery of the protest caused deep interest in diplomatic circles.—Editor's note.]

Cites Ethiopian Rights.

"As a sovereign state, we have the right to do anything we plase in our own territory," Haile Selassie asserted.

"The United States is not a party to the 1906 treaty in which England, France and Italy merely pledged themselves to do nothing to encroach on the interests of others.

"That is one of the reasons I gave the concession to Standard Oil. As the agreement is already signed, sealed and delivered, I do not see how it can be recalled if such a thing is suggested by the British government.

(Officials of the Standard Oil of New Jersey and of other Standard Oil units said they had no knowledge of the Ethiopian concession.)

"Surely the British government can not interefer in a concession granted to the United States."

(The British foreign office announced yesterday at London that its Minister to Ethiopia has been authorized to inform Emperor Haile Selassie the British government advises him to withhold the oil concession, considering such concessions a matter for preliminary consultations between the English, French and Italian governments.)

Promises Protection.

Haile Selassie said that if unhappily Geneva's efforts should fail and war should come the lives and property of Americans and foreigners in Ethiopia would be protected as much as possible.

"The details of the protective measures will be announced at an opportune moment, which will be when and if hostilities begin," he said.

The Emperor was asked if he was ready to cede any territory to Italy for cash. The Emperor replied:

"In the past, rectifications of frontiers have been obtained from Ethiopia through pecuniary compensation.

"I would facilitate another such arrangement, devoting the proceeds to social and economic improvements, provided such an arrangement would contribute to peaceful and complete settlement of the present conflict.

"The particular area ceded and the amount of compensation would

Continued on Page 2, Column 4.

Girl Who Began Turning To Stone Is Recovering

Seattle, Sept. 1 (AP).—Nona Cloyes, attractive young Roy, Wash., girl who began turning to stone last spring, is now recovering, Dr. H. G. Willard, of Tacoma, her physician, said today.

She suffered from the rare disease, scleroderma, which causes hardening of the skin, muscles, nerves and glands. Her treatment consists of a diet excluding foods containing minerals.

"There is still some trace of hardness, but I am hopeful it will clear up in time," Dr. Willard said.

Car in Tragedy and Driver With Mrs. Ickes

Associated Press WIREPHOTO.

The wrecked car in which Mrs. Harold Ickes rode to her death is shown yesterday at Velardo, N. Mex. A deputy sheriff is beside the car.

'Sidewipe' Car Being Sought In Ickes Crash

Witnesses Saw Black Sedan at Scene; Mrs. Herrick's Condition Better.

Special Dispatch to The Post.

Santa Fe, N. Mex., Sept. 1.—Marked improvement was shown today in the condition of Genevieve Forbes-Herrick, who was one of the occupants of the overturned car in which Mrs. Anna Wilmarth Ickes, wife of the Secretary of the Interior, was killed yesterday at Velardo. Also in the car with Mrs. Ickes were Ibrahim Seyfullah, secretary of the Turkish Embassy at Washington, and Frank Allen, of Gallup, N. Mex., who was driving. Mrs. Herrick and Seyfullah were thrown clear of the car. They and Allen suffered fractures of the pelvis.

Dr. R. O. Brown, attending physician at the Santa Fe Hospital to which they were brought, said that Mrs. Herrick seemed the least seriously injured of the three, and voiced the belief that she is out of danger. Seyfullah's condition, he said, might be complicated by internal injuries. Allen had not regained consciousness a number of hours after the accident.

Seyfullah Tells of Crash.

State police expressed the belief that the car had been traveling between 60 and 70 miles an hour, struck sand and turned over once on the highway and three times after leaving the road. Conflicting stories, however, as to whether the Ickes car had been sideswiped by another, caused the coroner's office to call a second inquest, no responsibility having been fixed at the first inquiry.

E. J. House, chief of the State motor patrol, was the only person permitted by Dr. Brown to talk with the patients. From Seyfullah he obtained the following account of the accident:

"We went around one car, and it seemed to me we met another, but I am not sure. It seemed that Allen pulled to the right of the road for some black object which paralleled our course for about 50 paces and then cut sharply across the road. Then, we swerved and the next thing I knew I was on my stomach trying to get up."

Seyfullah said he was riding in the back seat with Mrs. Ickes and made some remark to her about the speed. Her reply, according to his story, was that she had confidence in Allen, who had been driving her for 15 years. Seyfullah said he did not know how fast the car was traveling.

Black Sedan Seen.

R. L. Ferguson, operator of a filling station at Velarde within 300 feet of the scene of the accident, said he heard the screech of tires and saw the car turn over four times. While he did not remember seeing another car, A. F. Snow, who was at Ferguson's tourist camp, thought he saw a black sedan speeding away, confirming a similar view expressed by Attorney John Irving Pearce, a Chicagoan, who was among the first to arrive at the accident.

Mrs. Ickes and her party were returning to Santa Fe from Taos, to attend a fiesta, where they had spent most of the day inspect-

Continued on Page 2, Column 1.

P.-T. A. Shifts Meeting.

New York, Sept. 1 (AP).—The National Congress of Parents and Teachers announced tonight that the annual meetings of its board of members will meet in Chicago, instead of Rapid City, S. Dak., as originally scheduled. The members will convene September 16 to 19.

Frank Allen, called by Mrs. Ickes the "best driver in the world," is pictured with her a short time before the crash.

Baby Is Killed By Car Driven By His Father

M. A. Creasey, Accidentally Runs Over Son in Yard in Capitol Heights.

A father accidentally ran over and killed his own 18-month-old son yesterday. He didn't know he had done it until he was told a few minutes later.

Griffin Creasy, the child, was on the running board of the car when Maurice A. Creasy started it from his Capitol Heights, Md., home to go to an ice house. The child had been playing in the yard and had climbed to the running board, police said.

Dies of Skull, Neck Fracture.

Creasy, unaware Griffin was there, started the car and drove to the ice house. A neighbor telephoned the plant, and when Griffin arrived he was told his car had passed over the child's body. Apparently Griffin had fallen from the running board and under the wheels as the machine started.

The baby was taken to Casualty Hospital, where he was pronounced dead of a fractured skull and a broken neck. An inquest will be held Wednesday.

Tuesday morning, in the District, another inquest will be held on the traffic death of Oscar Ryce, 52, colored, of 2612 Wade road southeast, who was killed by a police scout car.

Seven in Family Injured.

Ryce was struck down by the scout car occupied by Policemen C. P. Ripperger and George E. Woods, who said they were pursuing a speeder in the 2600 block of Nichols road southeast. The accident occurred early yesterday morning.

Seven persons of one family were injured slightly when an automobile in which they were riding collided with a street car at Thirty-fourth and O streets northwest. They are Mr. and Mrs. Jack Beach and William R., 11; Edgar J., 13; Robert, 7; Junior, 3, and Elizabeth Beach, 27. All were treated at Georgetown Hospital.

Two District residents were treated in District hospitals yesterday for injuries received in nearby Maryland accidents. Samuel Smith, 29, of 629½ Maryland avenue southwest, was treated at Casualty Hospital for lacerations and a broken nose, suffered in an accident at Sunnybrook, Md., and Evelyn Hall, 16, of 2 Q street northeast, at Georgetown Hospital for brush burns and shock from an accident on Conduit road beyond the District line.

Pontiff Plans Plea to Il Duce To Avert War

Friendly Intervention Seen Likely to Fail; Form Not Disclosed.

By the United Press.

Rome, Sept. 1.—Pope Pius was reported ready today to offer his friendly services to avert war between Italy and Ethiopia.

The pontiff whose holiday at Castel Gandolfo has been devoted largely to condemning "war for conquest" was expected to make overtures for peace directly to Premier Benito Mussolini.

Father Tacchi-Venturi, one of the most prominent priests in the Jesuit order—the Society of Jesus—was selected to carry the holy father's appeal for peace to Il Duce.

He was summoned to confer this morning with Pope Pius and Eugenio Cardinal Pacelli, pontifical secretary of state and archpriest of the Vatican Basilica, in the quiet Castel Gandolfo gardens.

Father Tacchi-Venturi is a close adviser to Mussolini, who consults him often on important matters.

Form Not Divulged.

Vatican officials did not divulge the form the Pope's intervention in the Italo-Ethiopian conflict will take.

"But any conversations between Father Tacchi-Venturi and the holy father mean much," an authoritative spokesman said.

It was recalled Father Tacchi-Venturi settled the conflict between Pope Pius and Mussolini in 1931. His efforts resulted in the Italo-Vatican concordat, terminating the schism existing since 1870.

Political experts were skeptical that the Pope's efforts would be effective.

They said Il Duce's military preparations have gone so far that the logical solution of the conflict with Ethiopia must be reached by force of arms.

It was not certain whether Father Tacchi-Venturi would visit Mussolini at his country home in north Italy or await his return to Rome.

The Pontiff's position on the threat of war in East Africa was

Continued on Page 2, Column 5.

H. G. Wells Injured.

London, Sept. 1 (AP).—H. G. Wells, famous English author, received painful bruises on the head and face today when struck by a falling iron ladder while inspecting a recently purchased house at Hanover Terrace.

'Sidewipe' Car Being Sought In Ickes Crash

Witnesses Saw Black Sedan at Scene; Mrs. Herrick's Condition Better.

Continued From Page 1.

specting an Indian settlement. Chief House said Allen apparently had increased the speed of his car after leaving the Rio Grande canyon through which the Taos-Santa Fe highway runs for part of the distance.

Ickes Family Gathers.

Winnetka, Ill., Sept. 1 (AP).—Bereaved members of the family of Mrs. Harold L Ickes, 61, killed in an automobile collision near Santa Fe, N. Mex., yesterday, were speeding to the home here today to complete arrangements for the funeral services.

The services were tentatively set for Tuesday afternoon.

Secretary of the Interior Ickes and the three sons of the victim of the tragic accident, were expected to arrive tomorrow from the several States where the sad word was conveyed to them.

Mr. Ickes who was informed of his wife's death in Washington will reach home early Monday morning, his daughter, Mrs. Requa W. Bryant, of Evanston, said. Mrs. Bryant was the only one of the four children who was in this vicinity when news of the tragedy arrived last night.

Robert Ickes, the youngest son, motored from a park ranger station at Norris, Wyo., to Livingston, Mont., to make train or plane connections for Chicago and Winnetka, as soon as the word reached him. Robert was employed as a temporary ranger at Yellowstone National Park this summer.

Another son, Wilmarth, was hurrying back from a vacation visit to Mackinac Island, Mich. The third son, Raymond, at Peoria, Ill., last night, will meet his father in Chicago before proceeding to the home here, 15 miles north.

Mrs. Byrant said the services would probably be from the home, but added that the arrangements would not be completed until all of the family gather. Burial will probably be in Graceland Cemetery, Chicago, she said.

Man Hit in Fight Is Killed by Auto

Driver Freed in Bond and Alleged Assailant Held.

Special Dispatch to The Post.

Westminster, Md., Sept. 1.—One man is being held in jail here under $1,000 bond on a charge of manslaughter and a second man was released under bond on a similar charge after the death of Harvey B. Buchman, 58, of Hampstead, Carroll County, struck and killed by an automobile driven by Earl Withelm of Upperco, after Buchman allegedly was knocked in the path of the machine by Albert Dell, of Snydersburg.

According to State police and county officers, Dell allegedly became involved in a fight with Clarene Rill, of Hampstead, and Buchman, who was struck during the fracas and fell in front of Withelm's machine. The accident occurred shortly after midnight in Hampstead.

Withelm was released under bond last night. Dell who fled before the arrival of offiers, said Rill and Buchman had picked a fight with him, but that he ran and did not know Buchman had been fatally injured until after he arrived home.

Buchman, a well-known farmer, is survived by a widow and several children.

Lucian H. Beam Marries Miss Bell in Waynesboro

Special Dispatch to The Post.

Waynesboro, Pa., Sept. 1.—Miss Anna Bell, daughter of Mr. and Mrs. Joseph C. Bell, and Lucian H. Beam, son of Mrs. Elizabeth Beam, were married Friday evening at the home of the bride's brother-in-law and sister, Dr. and Mrs. Robert B. Brown, by the Rev. Dr. B. Clinton Ritz, pastor of the Lutheran Church. The attendants were Miss Carolyn Bell, sister of the bride, and Hermann H. Schneider.

Following a reception Mr. and Mrs. Beam left on a trip to New England. They will live in Waynesboro.

Ship Movements

At New York.
Sails Today.
Montcalm, for Antwerp.
Sail Tomorrow.
Excalibur, for Gibraltar.
Statendam, for Plymouth.
Reported by Radio.
Normandie, due pier 88, North River, today.
Acadia, due pier 18, North River, tomorrow.
Rochambeau, due pier 54, North River, tomorrow.
Manhattan, due pier 60, North River, September 5.
Bosnia, due pier D, Jersey City, September 5.
Aquitania, due pier 54, North River, September 6.
New York, due pier 84, North River, September 6.

Between You and Me

Roosevelt Faces Difficulties in Putting Brakes on Spending; Political Parade.

By Raymond Clapper

WHILE the Administration undoubtedly will attempt to put the brakes on spending next winter to allay growing criticism, Congress will be even harder to hold in line next winter than it was last session, because it will be election year.

Senators and Representatives are in a different position than the President. He must stand the criticism for the total of expenditures, whereas the individual Senator and Representatiye goes back to his State and boasts like Little Jack Horner about the plums he has pulled out of the pie for the home folks.

The way the cotton and wheat Senators teamed up and jammed through the mandatory cotton and wheat loan amendments which, had the House leaders given in, would have used Government money to peg cotton and wheat prices, is a taste of what to expect next winter. On top of that the soldiers' bonus, $2,000,000,000, is extremely likely to ride through over a presidential veto next winter. Mr. Roosevelt will have to work a miracle to stop it. Furthermore if after three years of effort we still have roughly 10,000,000 unemployed in private industry, a good chunk of new money will be needed to carry them on relief or Government financed work.

* * * *

There is just one possibility of stopping much of this expenditure—that will be for constituents to stand up and say they do not want Congress to vote them that money. In other words, the veterans will have to bombard Congress with telegrams saying they don't want the bonus. Wheat farmers will have to demand that Congress not help them out. Cotton farmers will have to rise up and say no thank you.

Some such great self-denial movement would pull Congress down. But it means that a number of large special groups must give up their loot. It won't happen if special groups continue to write their Senators and Representatives saying: "You have to take care of us but don't give them other guys any more."

* * * *

Political Parade: Plans for the big Constitution Day smash program September 17 carry a strong anti-New Deal kavor. As why shouldn't they since some help was given from Republican headquarters here Featured Democrats on programs thus far announced are anti-Roosevelt ones. Anyone who wants to form a more perfect union than we have now goes on the blacklist . . . The reason John J. Raskob, formers angel of the Democratic Party, has established a residence in Nevada is not to run for Senator as has been stated. It isn't a political reason at all.

Three side-swipes are being fed out to flatten Gov. Landon of Kansas: 1. That former Vice President Curtis is for Col. Knox; Kansas: (1) That former Vice (2) that Landon is a stalking horse for Col. Knox; (3) that Landon talk is merely a build-up so he can run for the Senate in 1938. Curtis spiked the first story by announcing for the Kansas Governor. The other two laugh themselves off because of Landon's strategic position in the Republican picture . . . Administration Democrats are going after the scalp of Senator Thomas Gore, of Oklahoma, one of the most picturesque-spoken Senate critics of Roosevelt. Gov. E. W. Marland and Democratic National Committeeman Scott Ferris are both willing to undertake the scalping job . . . Gen. Hugh Johnson's candidacy budded a year too soon and was caught by last spring's frost. . . .

Know who first used the term "steam-roller" at a political convention? Oswald Schuette, of Washington, in 1908, while political writer on the old Chicago Inter-Ocean . . . Does the name John M. Palmer mean anything to you? He was the presidential candidate of the conservative, or gold Democrats who bolted from Bryan in 1896. Out of 13,774,000 votes he received 131,529, fewer than the lowly Prohibition Party candidate. No wonder Senator Byrd, Lew Douglas and every other smart Democrat is running away from invitations to head a rump party. No politician wants to be condemned to oblivion in such a conspicuous way. . .

* * *

Things look better for the re-election of Senator Pat Harrison in Mississippi next year. Faced with a threat from Huey Long, the genial Pat's worried brow is riding high again because his candidate for Governor, Hugh White, who objected to Huey Long's threatened carpet-bagging in Mississippi, won. Senator Bilbo, with whom Harrison has formed an alliance, slipped out of Washington several weeks ago to go back to Mississippi and save the situation. It was a close shave, only an 11,000 margin, but enough. They began hanging Huey Long in effigy as soon as the result was known. Bilbo didn't beat out Huey in the Senate—he didn't even try—but he just did it in Mississippi.

* * *

There has been so much drama over the preliminaries that some people here now expect the Ethiopian war, when it actually takes place, to be an anticlimax.

French Wheat Market Falls Into Collapse

Paris, Sept. 1.—France's wheat market is in a state of collapse, although the government asserts there is no real surplus. Official figures even indicate a small shortage for the present crop year.

Farmers, like merchants, complain of heavy losses. Agriculture is admitted by the government to be in a critical economic condition, and a leading economist, Lucien Romier, recently calculated farmers' purchasing power had dropped from about 80,000,000,000 francs five years ago to around 30,000,000,000 francs this year.

Price fixing has failed. Former Premier Pierre Etienne Flandin, whose bold attempt to take surplus wheat and wine off the market failed, himself obtained repeal of his scheme. His successors have tried to stem the steady drop from the official price of $2.10 a bushel to the present one of almost exactly half that figure.

Theoretical Shortage.

France had a surplus of 50,000,000 bushels July 1, 1935, Minister of Agriculture Pierre Cathala recently announced, and since then there have been "absorbed" in various ways 10,000,000 bushels. Since the 1935 harvest is estimated by Cathalia at 275,000,000 bushels there would be a shortage on paper because the annual consumption is about 325,000,000 bushels.

What Minister Cathala frankly confessed he could not entirely understand, is the constant slump of the market when the law of supply and demand should support the price.

Farmers through their organizations, complain the real price is only about $1 a bushel when it costs many of them $1.65 a bushel to raise.

Government buying and storing, denaturing and exportation still are practiced by the Government. Wheat is brought, however, only for future delivery at a guaranteed price of $1.20 a bushel. Those who store wheat for a specified time to steady the market are paid at the rate of 36 cents a bushel a year to cover shrinkage and interest.

Free Market to Open.

Paris, Sept. 1 (AP).—A free wheat market for the farmers of France will reopen tomorrow as a part of Premier Laval's scheme to raise agricultural prices.

Virginia Speeds Plans For Tobacco Festival

Special Dispatch to The Post.

Danville, Va., Sept. 1.—Plans are being speeded for the National Tobacco Festival to be held at South Boston September 25, 26 and 27. The State chamber of commerce is co-operating with the local committees.

A number of men prominent in the tobacco industry have tentatively promised to be present during the festival to be staged in the heart of the Virginia leaf belt. A pageant and parade, a tobacco ball and a number of exhibits are planned.

6 Face Grand Jury.

Special Dispatch to The Post.

Lynchburg, Va., September 1.—Six felonies will be presented to the grand jury tomorrow in the corporation court, which will resume work after a rest since July. They are Emmett Hughes, accused of burglary; James Ford, housebreaking and larceny; Howard Lipford, felonious assault; Albert Willis and Emmett Hensley, forgery, and Artis Payne, betrayal.

Selassie Defies Warning From Britain on Oil

Declares Nation Is Ready to Fight in Support of Concessions.

Continued From Page 1.

necessarily be subject to negotiation."

"Won't Bribe Aggressor."

"Are you ready, in order to avoid war, to give Italy the right to construct a railroad across Ethiopia west of Addis Ababa, connecting Eritrea with Italian Somaliland and granting Italy definite economic zones on both sides of the railroad?" he was asked.

"I do not wish to institute the practice of giving bribes in order to induce potential aggressors to refrain from war and respect their international obligations," the Emperor replied.

Hailie Selassie said two Negro American divisions have volunteered their services in Ethiopia against Italy, but that the government is not yet ready to accept such offers from abroad.

"Would you be disposed to give England complete control of Lake Tana if England protected Ethiopia from Italian aggression?" the Emperor was asked.

"Decidedly no," he exclaimed. "We cannot cut up Ethiopia like a cake, handing sugared parts to this and that country just to win their smiles and satisfy their sweet tooth.

"Would England or any other sovereign nation give up territory so willingly? No! I have taken an oath to the memory of the great Menelik to defend the empire until God calls me unto Him."

Referring to a suggestion by George Bernard Shaw, noted British author-lecturer-playwright, that the King of Kings should accept inevitable Italian conquest of his empire to save the League of Nations and pdeserve world peace, the Emperor said dramatically:

"I would rather kill myself, like Emperor Theodore 60 years ago, than become a puppet prince under the Italians.

To Fight Vassalage.

"I would be unworthy of my great ancestors, beginning with Solomon, if I submitted to Italian vassalage. Nor can I, as sovereign of the oldest empire in the world which had its beginnings before the flood, accept a British protectorate or an Anglo-Frence regime.

"I cannot accept any protectorate involving any infringement whatever in our sovereignity and political independence.

"If it is merely a question of foreign aid to safeguard our frontiers against Italy, naturally I would not refuse any eventual British offer of such aid."

Asked if he would accept international control by a commission under the League of Nations, the Emperor replied:

"I have already declared I would accept foreign advisers proposed by the League, chosen and appointed by the Ethiopian government and responsible to us alone, to give advice on social, financial, hygienic and educational matters and communications.

"We would do our best to carry out such advice, but we must reserve to ourselves the determination of improvements which are within our political, administrative and financal capacity."

Interview in Study.

"The interview was held in the Emperor's modest palace study, which is furnished throughout with American furniture.

Haile Selassie's two small dogs sat on either side of his majesty, replacing the lions, which are now caged in the Emperor's garden.

Occasionally when he felt he had scored a point, a smile illuminated the Emperor's face. As he pleaded for his country's cause, his voice broke and tears dimmed his brown eyes.

"Our Saviour died to establish peace and brothedly love among men and nationals," the Emperor said.

"Shall Rome, which claims to be the domicile of Christ's representative, be allowed to destroy by war those precious principles of peace and good will which were sanctified by the life and death of Christ.

"I cannot believe it. America and England, as great Christian nations, must prevent it. We are all members of the same international family of nations. Ethiopia belongs to the same Christian brotherhood of the world."

Turning from peace to war, Haile Selassie reaffirmed his unbounded faith in his army, asserting Ethiopia has sufficient resources and munitions to carry on war against Italy for some time.

He said he considered the present embargoes on arms to Ethiopia extremely unfair.

"We have unceasingly sought a peaceful solution of the conflict, even though our territory is already invaded," he asserted.

"We have not thought of ceasing our efforts for peace, nor of resorting to force, except to repel a further invasion. In the event that war is thrust upon us, we expect that these arms embargoes will be removed."

Offers Sword to Italy

Associated Press Photo.

GEN. GIUSEPPE GARIBALDI, grandson of the great Italian liberator, who left Italy because he could not agree with Mussolini, has written the Italian Ambassador here offering his services in the Ethiopian war.

Pope Pius Plans Friendly Plea to Avert Warfare

Ready to Offer Services in Italian and Ethiopian Situation.

Continued From Page 1.

emphasized last week in an address at Castel Gandolfo to delegates from all parts of the world attending the congress of Catholic nurses. The holy father seldom has spoken so precisely and directly on a topical question as on the danger of war between Italy and Ethiopia.

Close to Pope's Heart.

Vatican City officials affirmed the war facing the world as well as Italy and Ethiopia is close to the Pope's heart. He has devoted hours to consideration of the problem as he has walked alone in the Castel Gandolfo gardens.

In his recent speech he emphasized that all possible means for a peaceful settlement must be exhausted. The acceleration of warlike preparations even since his speech, the United Press understood, caused the pontiff to determine to offer his friendly services in negotiating a settlement averting war.

The conference between the Pope, Cardinal Pacelli and Father Venturi was interpreted as meaning the Pontiff has abandoned the intermediary position he adopted while there remained hope diplomats might effect a settlement through the League of Nations.

Soldiers Hold Reunion.

Special Dispatch to The Post.

Cumberland, Sept. 1.—The annual reunion of Company D, 311th Machine Gun Battalion of the Seventy-ninth Division in the World War, was held at Crystal Park today. Members of the battalion from points in Ohio, Pennsylvania and the District of Clumbia attended. Victor E. Shaffer was in charge of arrangements.

SPECIAL NOTICES

THE ACME UPHOLSTERING CO. WILL not be responsible for debts unless contracted by MORRIS A. ROSEN.

AMUSEMENTS.

Loew's FOX F at 14th Sts. N.W.
NOW
"HERE COMES COOKIE"
with BURNS & ALLEN
Stage
DON BESTOR and his famed ORCHESTRA
SANNY COHEN and others
Short Subjects—"DANTE'S INFERNO" Stage—ART JARRETT & ORCHESTRA with JEANNOR HOLM

Loew's PALACE F at 13th
NOW
GARBO FREDRIC MARCH in "Anna Karenina"
with FREDDIE BARTHOLOMEW
Showing—CLARK GABLE-LORETTA YOUNG in "CALL OF THE WILD"

COLUMBIA
NOW
NORMA SHEARER Fredric MARCH-Leslie HOWARD in "Smilin' Through"
25c AND 40c ALL DAY

AMUSEMENTS

EARLE
NOW
JOAN BLONDELL
GLENDA FARRELL
in First National's
"We're in the Money"
— on Stage —
JOHNNY PERKINS
32—Roxyettes—32
EXTRA ATTRACTION VERA VAN
"We're In The Money" Can Also Be Seen Today & Tomorrow At The Ambassador

METROPOLITAN
WARNER BROS. COOL
JAMES CAGNEY • PAT O'BRIEN
in First National's
"The IRISH IN US"
Select Shorts
SMOKING Permitted
NOW
25c & 40c

SWIM. 9:30 A. M. to 11 P. M. 40c Adults, 15c Kiddies,
9 to 12 P. M. Ladies 25c DANCE
GENTLEMEN 50c INCLUDING TAX
MORE THAN FIFTY AMUSEMENTS
START AT NOON AT THE FORTY-ACRE
FREE ADMISSION
GLEN ECHO AMUSEMENT PARK
TODAY
SEASON ENDS TONITE

NOW KEITH'S 15th at G
Always Cooled Comfortably
DOORS OPEN TODAY AND ALL WEEK 9:30 A. M.
FRED ASTAIRE • GINGER ROGERS
IN "TOP HAT"
MUSIC AND LYRICS BY IRVING BERLIN.
Coming... EDWARD ARNOLD
Already famous for his characterization of "DIAMOND JIM"

BELASCO
Continuous from 11:30 A. M. 25c Till 1 P. M.
OFF THE WHITE HOUSE
Clive BROOK • Madeleine CARROLL in
LOVES OF A DICTATOR

Faculty Increased At Mary Baldwin

Dr. Handcock, Miss Turner to Teach Biology, French.

Special Dispatch to The Post.

Staunton, Va., Sept. 1.—Two graduates of George Washington University, Dr. Esther Handcock and Miss Marie Turner, will be added to the faculty of Mary Baldwin College for the coming year, according to President L. Wilson Jarman. Dr. Handcock will be professor of biology and health, and Miss Turner, an instructor in the French department.

Other additions to the staff include Miss Catherine Mims, English; Dr. William E. Trout, jr., formerly of Johns Hopkins, chemistry, and Carl E. Broman, of the University of Chicago, to head the music department.

The enrollment quota has been filled since July 15, and approximately 35 States will be represented when school opens September 18. The campus has been enlarged through the purchase of a new building to provide additional dormitory space.

Family Groups Hold Reunions; Well Attended

Kin From Several States in Maryland Assemblies During Week.

Special Dispatch to The Post.

Cumberland, Md., Sept. 1.—The Spoerlein family reunion was held today at McHenry, Md., with 150 present. Those of the immediate family attending included John Spoerlein, Mr. and Mrs. Howard Schlossnagle and family, Mr. and Mrs. F. E. Spoerlein and son, Accident; Mr. and Mrs. A. C. Spoerlein and sons, Somerset, Pa.; Mrs. C. A. Guthrie and family, Bridgewater, Va.; Mr. and Mrs. R. G. Spoerlein, New Windsor; Mrs. J. A. Taylor, Clarksburg; Mrs. W. E. Groden, Oxford, N. Y.; Mr. and Mrs. W. E. Spoerlein and family, Mr. and Mrs. Elwood Schlossnagle and family, Mr. and Mrs. Paul DeWitt and sons, Oakland. Relatives from Frostburg, Cumberland, Baltimore, Westernport, Uniontown, Harrisburg, Terra Alta, Weston, Fairmont, Newburg, Albright, Grafton and Florida and a number of friends also were present.

The seventh annual Merrill family reunion was held at Cherry Grove Church, five miles south of the National highway, near Avilton, Md. A breakfast lunch was served and a program given.

About 450 people from five States—Ohio, West Virginia, Virginia, Maryland and Pennsylvania—attended the reunion of the descendants of the late John Stevanus in the Clyde King grove near Springs, above Grantsville, Md.

The thirty-ninth annual reunion of the Smouse family was held at Williams Grove, Everett, yesterday. The family traces its ancestry in Germany back to the twelfth century. Members were present from Western Maryland and Southern Pennsylvania.

The Butler clan, quite numerous in Garrett County, held its first reunion at Meadow Mountain Inn, attended by about 500 or 600 persons from several States. E. E. Butler, near Grantsville, was chosen president of the clan, and Mrs. Maud Johnson, of New Kensington, Pa., vice president.

When you lose anything, a Post Classified Ad will find it "the first thing in the morning." Just phone National 4200.

What's Going On and Where

Today's Events.

Luncheons.

Newcomers Club, Banquet room, Carlton Hotel, 12:30 p. m.

Meetings.

Monday Evening Club, Y. W. C. A., 8 p. m.

Merchantile Club, Hamilton Hotel, 1:30 p. m.

Mrs. Hussey Succumbs at Home of Son

Native of Canada, 70, Long Ill, Had Lived in Capital a Year.

Mrs. Agnes M. Hussey, 70, a native of Canada, died yesterday at her home, 1015 N street northwest.

Mrs. Hussey, long ill, came to Washington a year ago to live with her son, Albert A. Hussey, a claims reviewer in the general accountancy department of the Government. She is survived also by another son, Harold L. Hussey, employed in the Government service here, and by two daughters, Mrs. A. M. Porten, of Boston, and Miss Irene C. Hussey, of Detroit.

Born in Belleville, Ontario, Mrs. Hussey came to the United States 40 years ago with her husband, P. J. Hussey, a railroad construction engineer. Mr. Hussey was killed in an accident in 1901, while the couple lived in Minnesota. For many years Mrs. Hussey made her residence in St. Paul.

She was a member of Immaculate Conception Church, where funeral services will be conducted Wednesday morning. Burial will be in Mount Olivet Cemetery.

New Marshal on Job.

Special Dispatch to The Post.

Clarksburg, W. Va., Sept. 1.—A. W. Rowe, of Fairmont, last midnight became United States marshal for the northern district of West Virginia, succeeding Harry A. Weiss, of Wheeling. Rowe will have his offices in the new Federal building here. Weiss maintained his at Wheeling.

Back to School

For The College Man

TOUR-AIDER

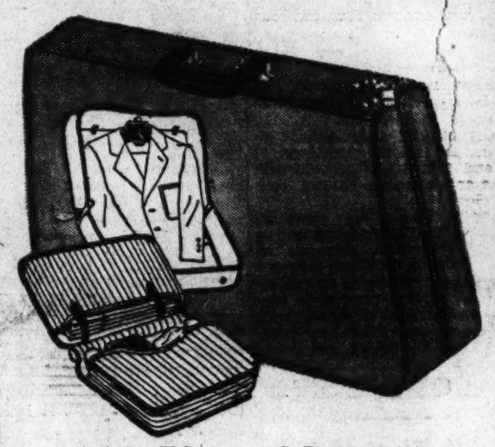

$12.50 to $37.50

TOUR-AIDER is Talon fastened all around. It opens out perfectly flat for easy packing . . . has hangers for suits and keeps them free of wrinkles . . . detachable accessory bag for shirts, shoes, etc. . . . weighs less than 20 pounds packed. In the one or two-suit size.

Shop in Air Cooled Comfort

Mail Orders Filled

BECKERS

Charge Accounts Invited

1314 F Street N.W.

Even the Mauretania was junked—

England's giant palace of the seas was condemned to the junk yards last year while she was still the fastest ship in British service. Why?—Because she had outlived her usefulness. She had passed the period of safe and economical operation.

Her owners didn't wait until she was disabled. Their decision was based entirely on her impracticability.

Just a few days before she steamed into the ship breakers at Rosyth, Scotland, she had completed a four months' cruise.

There is a practical age limit for automobiles, too. Why take a chance of its breaking down on the road or involving you in an accident when you can trade it in for a dependable used car so reasonably?

Take a look at the used car bargains on the page opposite the comics.

Apple Mary

By Martha Orr

TIRED, BROKE, AND DISCOURAGED, BILL BIFF HAS A GREAT STROKE OF LUCK. HE HAS CAUGHT MR. SPROCKETT AND HERE THEY ARE FACE TO FACE AT LAST.
9-2
WELL, SPROCKETT, I'VE GOT YOU THIS TIME. THOUGHT YOU'D GET AWAY FROM ME, DID YOU? I'D FOLLOW YOU AROUND THE WORLD 'FORE I'D LET YOU GET AWAY WITH MARY'S MONEY.
LISTEN, BILL, DON'T BE DUMB. LET ME GO, AND I'LL SPLIT THE MONEY WITH YOU. THIS IS YOUR CHANCE OF A LIFE TIME.
HM-MM, IF I LET YOU GO, YOU'LL GIVE ME HALF OF THE MONEY YOU STOLE FROM MARY?
THAT'S RIGHT. COME ON, SHOW SOME SENSE FOR ONCE. WHAT'S THE ANSWER?
HERE IT IS! FIGURE IT OUT FOR YOURSELF.
MARTHA ORR

Virginia Rites Are Set Today For Mrs. Benoit

Widely Known Resident Is Dead at Fredericksburg After Long Illness.

Special Dispatch to The Post.

Fredericksburg, Va., Sept. 1.—Mrs. George Benoit, well known resident of this section, died yesterday at her home near this city after an illness of several months. She moved to this vicinity about eight years ago from Leonardtown, Md.

She is survived by her husband, daughter, Patsy Ann, her mother, Mrs. Marion Strickling, of Denver, Colo., and one brother, Gurden P. Whitaker, of Raleigh, N. C.

Funeral services will be conducted at 10 a. m. tomorrow at St. Marys' Catholic Church by the Rev. J. V. Brennan. Interment will be in Oakhut Cemetery. Pallbearers will be F. C. Pratt, A. Lynn Jones, John L. Pratt, W. K. Goolrick, Beverly S. Roberts, Edgar M. Young, Paul Karsten, jr., and Capt. Gunyon T. Harrison.

Mrs. Emma B. Terry.

Special Dispatch to The Post.

Waynesboro, Pa., Sept. 1.—Funeral services were held today for Mrs. Emma Barnett Terry, 63, who died unexpectedly in Harrisburg Thursday. Services were held here at the home of her father, Daniel Barnett, and were conducted by the Rev. S. E. Lobach, pastor of Trinity Reformed Church. Burial was in Green Hill Cemetery.

She is survived by a son, her fatehr and several brothers and sisters.

Frank R. Walker.

Special Dispatch to The Post.

Cumberland, Md., Sept. 1.—Frank R. Walker, 53, a local printer, died yesterday at Allegany Hospital. He is survived by four brothers, Edward, Robert, Roy and Albert Walker, and a half-brother, J. Lawrence Ways.

William A. Gunlock.

Special Dispatch to The Post.

Lonaconing, Md., Sept. 1.—William A. Gunlock, 77, native of Germany, died yesterday. He moved here 19 years ago and had conducted a restaurant here for more than 15 years.

Survivors are two sons and four daughters.

Walter A. Fairall.

Special Dispatch to The Post.

Westernport, Md., Sept. 1.—Walter A. Fairall, 46, died yesterday at Allegany Hospital, Cumberland.

He was an umpire in the Cumberland and Georges Creek Baseball League and a member of the Holy Name Society of St. Peter's Catholic Church. Besides the widow, he is survived by seven children.

Home Building Advance Seen As Good Omen

New York, Sept. 1.—The decided advance in residential construction reflects improved confidence in business conditions, the pent-up demand for new homes, the upward tendency of rents and improvement in the mortgage situation, with the accompanying expansion of available capital. In this response to natural economic forces lies the basis for the belief by the Standard Statistics Co. that the improvement is not a temporary development, but rather the beginning of a steady growth which will continue for the next several years.

In some measure, credit for the gain must be given to the activities of Federal agencies. Not only has financing of new structures been facilitated by the operations of various Government mortgage institutions and the program of the Federal Housing Administration, but the publicity campaigns of the latter undoubtedly have had some effect in stimulating new construction.

The potential effectiveness of the FHA has been enhanced in recent months by legislative developments, including the enactment by many States of laws permitting local banks to handle mortgages of the type insurable under the housing act. Forty-five States have now passed such laws. Another change has been the increase from $2,000 to $50,000 in the limit on repair loans. Finally, the required capitalization of national mortage associations has been reduced from $5,000,000 to $2,000,000, and the RFC has announced its willingness to subscribe half of the stock in such organizations. When and if such institutions are established, it is believed that the creation of a rediscount market for the new type mortgage will stimulate the co-operation of lending agencies.

Exchange Appoints Foreign Committee

New York, Sept. 1.—The governing committee of the New York Stock Exchange, at its regular meeting yesterday, appointed the following members of the new standing committee on foreign business.

Otto Abraham, Elton Parks, A. C. Beane, Robert L. Stott, S. M. Bijur, Arthur Turnbull, Harry H. Moore, Herbert G. Wellington. Richard Whitney.

Savannah Electric Calls 2 Bond Issues

New York, Sept. 1 (AP).—Savannah Electric & Power Co. has called for redemption on October 1 all its first and refunding mortgage 7½ per cent gold bonds, series A, outstanding in the principal amount of $1,565,900 at 103½ and accrued interest, and its first and refunding mortgage 6 per cent gold bonds, series B, outstanding to the amount of $1,062,500 at 103 and accrued interest.

Yacht Dismasted in Race, 2 Escape Death

Associated Press WIREPHOTO.

Gerard B. Lambert (left), of New York and Boston, waved competing yachts in when his own was dismasted in a heavy squall and two members of his crew were rescued from the water by life lines, in the last race of the Dartmouth regatta in England. But the other skippers abandoned the race to help.

Hollywood

By Sidney Skolsky

Hollywood, Sept. 1.

"ANNA KARENINA." The billing in this flicker reads, "Greta Garbo and Fredric March." It is not merely "Garbo" as in many of her previous flickers. March wouldn't accept the assignment unless it was stipulated in the contract that he receive equal billing. Metro had been hunting for a leading man and eagerly accepted March's terms.

GRETA GARBO

Clarence Brown, who directed this picture, was a favorite Garbo director in the silent flickers. The camerman was, of course, William Daniels. She won't make a picture without Daniels.

Director Brown and Garbo got along fine. On the set Garbo listens to direction, but she is generally in command; she is the general even if she doesn't issue orders.

* * * *

When the mazurka dance number was being shot, there were many extras on the set, as you can see. Garbo didn't like the extras staring at her. Two extras, girls, were let out because they couldn't help gaping at Garbo like tourists. During the filming of this dance, screens were placed on the set so that those extras not in the actual shot couldn't watch. There were special policemen on the set to keep the extras away.

Garbo was not supposed to do the entire dance. Francesca Braggiotti, a noted dancer, was to do the dance for Garbo in the long shot and Greta was to be seen only in the close-ups.

Garbo learned the dance and did it so well that it was not necessary to use Braggiotti.

* * * *

"PAGE MISS GLORY." This is Marion Davies' initial flicker under the Warner banner. She moved not only her bungalow from Metro, but also had the same troupe of stagehands that worked with her at Metro and the special policeman who sits at the sound stage entrance nevt to the "positively no admittance' poster.

Mervyn Leroy, who has many hit flickers to his credit, was assigned the task of directing. George Folsey, a favorite cameraman of Miss Davies, was borrowed from Metro to do the photography.

The set was generally amusing. Pat O'Brien, Frank McHugh and Mary Astor were entertaining with yarns. Miss Davies knows how to take care of herself in a conversation. She was well liked by the troupe and the crew, and every afternoon she would serve sandwiches and coffee to the entire troupe, players and workers.

* * * *

Marion Davies always has a five-piece orchestra on the set when she is working. This is a holdover from the days of silent flicker-making, when practically every big star had an orchestra or a musician on the set. Miss Davies has the orchestra play "mood" music; a selection to get her into the mood for the scene she is to play. Usually Director Leroy would rehearse a scene with the players and Miss Davies' stand-in, Vera Burnett. Then Miss Davies would come on the set. She would stand next to Director Leroy and watch the scene being played. Then she'd play it for the camera.

* * * *

"TOP HAT." Fred Astaire rehearses his dance routines for about a month before Director Mark Sandrich begins shooting the flicker. Astaire does the dances with Hermes Pan, a dance director. Astaire will do the steps. Pan will watch him. Then Pan will do the dance and Astaire will watch to see how it looks. Hermes Pan also will dance with Astaire, being Ginger Rogers for the rehearsal.

Special floors were constructed on many sets so that Astaire could do his dancing to the best advantage. When Astaire did the "Putting On My Top Hat" number, a new microphone, just perfected, was used. There was an orchestra on the set; Astaire sang and did the tap dance. This mike separates the melody from the rhythm. Since Astaire's tap dancing is strictly the beating of a tempo, this mike merely records the tap dance. The singing and the music were recorded later and all were blended together.

* * * *

During the Lido sequence, Helen Broderick tells Ginger Rogers that she hears an airplane and then points to the airplane in which Edward Everett Horton and Fred Astaire are arriving. The day this sequence was being filmed, Director Sandrich had to stop shooting several times, for the sound of an actual plane flying over the studio spoiled the takes.

Irving Berlin came to Hollywood especially to do this score. He is now greatly interested in flicker-making and likes the cinema town. He was always on the set, just as he is at the rehearsal of a show. He would watch Director Sandrich shoot a scene again and again. He wouldn't interfere. After a certain take, he would say to the director: "That's swell; keep that one." Irving Berlin was paid more for this score than any song writer ever got in Hollywood.

Copyright, 1935.

Cattle Owners Wage War for Leather Soles

Protest Purchasing of Composition for CCC Shoes.

Owners of 63,000,000 dairy and beef cattle in the United States through their organizations yesterday renewed the protest made some weeks ago against the purchase for the Civilian Conservation Corps by Director Fechner of composition-soled shoes as a substitute for leather soles.

A letter to Director Fechner, made public by A. M. Loomis, secretary of the National Dairy Union, said:

"Farmers and cattle raisers again ask you to reverse your announced determination to buy composition-soled shoes and buy good soled leather shoes made from domestic products.

"In a statement to the press on August 22, you state that bids will be asked for 187,500 pairs of shoes equipped with composition soles and heels, cutting this order down to one-quarter the original only to sidestep the issue.

"The Government owns 1,500,000 hides and this holding depresses the leather market. The possible saving of a few cents a pair in cost of CCC shoes may cost the Government dollars on its hides and every cattle owner more dollars on the hides he sells until the Government-owned hides are used up and the market comes back to normal.

"May we, therefore, again appeal to you to continue to buy only leather-soled shoes, thereby observing the directions of Congress, insuring full competition in your bids, aiding in the utilization of the Government-owned hides, and protecting the leather and hides market which is of interest to not less than 4,500,000 owners of upward of 63,000,000 catlte."

Pennsylvania Notes To Be Re-offered

New York, Sept. 1 (AP).—Re-offering of the $50,000,000 tax anticipation notes of the State of Pennsylvania, planned for Thursday, accounts for the major portion of the $57,308,417 total of all new State and municipal financing scheduled next week, says the Daily Bond Buyer.

The total for the past week was $24,798,064.

Ban on Oil Imports Threatens Big Exports, Says Standard

New York, Sept. 1.—In an attack upon economic nationalism in oil the New Jersey Standard Oil Company in the current number of its house organ, The Lamp, refers to such a policy as the short-sighted one which threatens the eventual loss of exports worth $90,000,000 for the sake of shutting out imports which are worth $10,000,000. The article says, in part:

"Disciples of America for Americans school of economics fail to realize that if we surrendered our export markets in return for the exclusion of imports, the United States would lose much more than it gained.

"In the 12 years preceding restriction of imports, oil brought from abroad was for most of the time less than the quantity exported; because of the labor employed on the imports here, the value of the products sent to foreign countries was very much greater. Since the revenue act of 1932 became effective exports, by barrels, have exceeded imports two and one-half times. In value, the exports have exceeded imports for domestic consumption by nine times.

"The explanation of the disparity between barrels and dollars is that our imports consist largely of heavy crude or fuel oil from Venezuela and Mexico. On the other hand, exports consist of high gravity domestic crudes, gasoline, kerosene and other oils. To be specific, the 13,264,000 barrels of oil imported during the first five months of this year for domestic consumption had a total value of $9,967,000. The 43,000,000 barrels of exports had a value of $90,276,000.

British Boom Abates as War Clouds Gather

French Farmers Rebel; Stock Prices Droop in Germany.

New York, Sept. 1.—Cables and wireless dispatches to Business Week give the following survey of business abroad for the week ending yesterday.

London (Cable).—"Resumption of diplomatic conversations ahead of next week's Geneva meeting has somewhat relieved the tension created by the futile Paris conference a fortnight ago, when Britain felt herself on the brink of war. There is little thought here that the League will now attempt sanctions against Italy and it is regarded as a certainty that Britain will not go it alone in applying economic pressure. However, it is realized that even under the friendliest neutrality there would be severe trade interruptions.

"This attitude has chilled the speculative and business enthusiasm that boiled up during the late summer's counter-seasonal buoyancy in trade and finance. Meanwhile, a scrutiny of recent trade figures indicates that the 1934 rate of recovery is being maintained but not sharply exceeded."

Paris (Wireless).—"The protest of farmers against the low price of wheat has disturbed Premier Laval, who is taking measures to satisfy them. Last Sunday 25,000 persons attended a meeting at Rouen of the Green Shirts, an organization whose asserted intention is to help the farmers. They demanded that foreign produce be excluded from the country, and they threatened a tax strike.

"But there is a brighter side of the picture. The wheat crop is estimated at 20 per cent below consumption, so that the total crop and the carryover may be absorbed before winter. Thus the present internal price of 50 francs per quintal (90 cents per bushel) is sure to rise."

Berlin (Wireless).—"Although Germany stands aloof from the Italo-Ethiopian conflict, general uncertainty here is increased because of the growing fears of an Italo-British war. Stock prices have been depressed by the apparent ascendancy of the extremists over Minister of Economics Schacht, whose protests against terrorizing Jewish business firms have been disregarded, and also by the reaffirmed intention of the government to monopolize the capital resources of the country for public credit."

Slot-Machine Quiz Due in Frederick

Grand Jury Investigation Promised by Bowers.

Frederick, Md., Sept. 1.—A September grand jury investigation of slot machines in Frederick County was promised yesterday by State's Attorney Sherman P. Bowers when he revealed that a number of merchants and restaurant owners have been arrested in recent weeks and held in their own recognizane for the action of the grand jury.

The Circuit Court has ruled that Justice of the Peace Morgan P. Runkles, of Knoxville, was without jurisdiction in fining a Jefferson merchant previously cited to appear before the grand jury for operating a gaming table. Justice Runkles had fined Harry S. Schamel $10 and imposed a suspended 30-day sentence. The court has ordered the fine and costs returned to Schamel and the suspended sentence lifted.

County officials also said that a Brunswick man, said to be the owner of many of the slot machines in operation throughout the county, became implicated when he walked into the sheriff's office and offered to pay $100 to have the Schamel case heard before before a local magistrate. The offer was refused. This information also will be reviewed by the grand jury, it was said.

Reynolds Spring Activity.

New York, Aug. 31 (AP).—Following the declaration of a 25-cent quarterly dividend by Reynolds Spring common, placing the stock on a $1 basis, compared with 50 cents previously, Charles G. Munn, president, stated that the molding division has orders on hand which assure this plant of capacity operations beginning September 1.

National DairyDebentures.

New York, Aug. 31 (AP).—National Dairy Products Corporation is notifying holders of its 5¼ per cent debentures due 1948 that $146,500 principal amount of these debentures have been drawn by lot for redemption on October 1, 1935. They will be redeemed at their principal amount plus a premium of 3 per cent and interest to that date.

NIAGARA FALLS
SIXTEEN-DAY
VACATION EXCURSIONS
$16.80
ROUND-TRIP
Sept. 6 & 20
Leave 5.00 p.m.
Sept. 7 & 21
Leave 8.00 a.m.
Return anytime within 16 days. Stopovers permitted.
DETAILS FROM AGENTS
Phone, Dist. 3300 - Nat. 7370
B&ORR

Blair Citizens' Group Delays Fall Meeting

Blair Citizens Association, Blair, Md., has postponed its first fall meeting, scheduled for tomorrow night, until September 10, it was announced yesterday by the president, George Mergell.

County Commissioner Paul Coughlan will be the speaker, discussing taxes in Montgomery County.

Transit Lines Make Marked Passenger Gain

Smaller Cities Report the Largest Increases in Traffic.

New York, Sept. 1.—Substantial increases in the number of revenue-paying passengers carried on city, interurban and rapid transit lines throughout the United States and Canada are reflected in the report of the American Transit Association for July, 1935, released today. This tabulation is based on reports received from 206 companies and shows a total of 653,393,469 revenue-paying passengers for the month.

The greatest increase recorded is that of 10.5 per cent in the surface lines in cities of 100,000 to 250,000 population. In this group of cities, 26,386,407 revenue-paying passengers were carried by 27 companies in July, 1935, as against 23,888,699 in July, 1934.

Interurban lines were next, showing a gain of 9.0 per cent. This calculation is based on reports of 33 companies carrying 8,700,052 revenue-paying passengers in July, 1935 as against 7,979,856 in July, 1934.

Cities with populations ranging from 500,000 to 1,000,000 followed with an increase of 8.0 per cent. In this group, represented by ten companies, 89,016,689 revenue-paying passengers were carried in July, 1935, as compared with 82,399,153 for the same month last year.

These figures do not include transfer and nonrevenue-paying passengers, it was pointed out. The general gain, according to Charles Gordon, managing director of the American Transit Association, clearly reflects improving business and employment conditions throughout the Nation.

Postal-Western Union Merger Plan Denied

New York, Sept. 1.—A recommendation to bondholders of Postal Telegraph & Cable Corporation by Cecil P. Stewart, head of a protective committee, that a merger with Western Union Telegraph Co. would be preferable to a Postal reorganization, was met today with a vigorous denial by Postal officials that they had proposed any reorganization plan.

Stockholders Approve Maine Central Funding

New York, Sept. 1 (AP).—Stockholders of the Maine Central Railroad Co. have approved the company's refinancing plan by which maturities of first and refunding mortgage bonds amounting to $20,000,000, due December 1, and a note held by the Reconstruction Finance Corporation for $2,449,000 and now due, will be canceled by two new issues of refunding bonds.

LOW COAL PRICES
Now in Effect
BUY NOW
and
SAVE
Call NOrth 3609
J. EDW. CHAPMAN
37 N. Street N. W.

Industry Plans Vast Outlays For Expansion

Motor Makers Alone Are Spending $100,000,000 on Their Plants.

New York, Sept. 1.—American industry apparently does not share the hallucination, entertained in political quarters, that our facilities for production are excessive, says the Magazine of Wall Street in its issue today. Scores of corporations are making or planning expenditures for capital equipment and facilities running into the hundreds of millions of dollars. This expansion is not based on hope, but hard-boiled judgment of individual requirements and prospects.

Probably we do not have an excess of productive facilities, but an excess of inefficient and obsolete productive facilities. Undoubtedly the purpose behind most corporate capital expenditures today is not solely to increase capacity, but to increase efficient capacity in the ceaseless search for better and cheaper production.

The motor industry is spending fully $100,000,000 on production facilities. General Motors leads with a $50,000,000 program. The Ford Motor Co. has under way a $27,000,000 expansion. In the steel industry it is estimated that capital expenditures of more than $130,000,000 are being made this year. If the statistics were available it no doubt would be found that the sum total of thousands of small orders for capital equipment from enterprises all over the country would much exceed the above large figures. The long awaited revival in capital goods has started.

RESORTS.
Virginia
In the Mountains of Virginia
Bryce's Hotel and Cottages, near Orkney Springs, 19th season. It's the most "unique" resort in the State. American plan, modern. $2.50 per day, $15 per week. The best of food things to eat, fresh from our gardens. Swimming, bowling, dancing. Many of our guests stay all summer. Why suffer city heat, mosquitoes, foul air? Here the air is cool and bracing.
Mr. and Mrs. William R. Bryce, Owners.

Creators of DISTINCTIVE LETTERHEADS and BUSINESS CARDS
BREWOOD Engravers
611 TWELFTH STREET, N.W.

CASH for OLD GOLD
Like watches—diamonds—gold teeth and old discarded jewelry. For over 50 years we have been buying old gold, and paying SPOT CASH
SELINGER'S
818 F STREET N. W.

EDUCATIONAL
Accountancy
Pace Courses: B. C. S. and M. C. S. Degrees. C. P. A. Preparation. Day and Evening Classes; Coeducational.
Send for 29th Year Book.
BENJAMIN FRANKLIN UNIVERSITY
304 Transportation Bldg. ME. 3515

Washington College of Law
Co-educational
Fortieth Year
Fall Term Begins September 23
2000 G St. N.W. MEt. 4585

WOOD'S SCHOOL
SECRETARIAL
Opening dates Sept. 9th & 23rd.

National University
Fall Term Begins September 23, 1935.
SCHOOL OF LAW
School of Economics and Government
Registrar's Office
Open for registration 9 a. m. to 7 p. m.
818 13th STREET N.W.
Telephone NAtional 6617.

FOR COLORED
1819 T St.
JUST COMPLETED
The Best Buy in D. C. Today
ALL BRICK
6 Big Rooms 3 Bedrooms
ONLY $5,850
Tile bath, built-in tub and shower. Large pantry and kitchen.
Inspect This Bargain Today
EDWIN SHELTON
1518 K St. N.W. Owner—Builder NAt. 9315

NIHIL MIHI NON CINTIO IINIGI
Use 'blue coal'
It will keep your home at an even, comfortable temperature all winter.
GRIFFITH CONSUMERS COMPANY
1413 New York Ave. ME. 4840

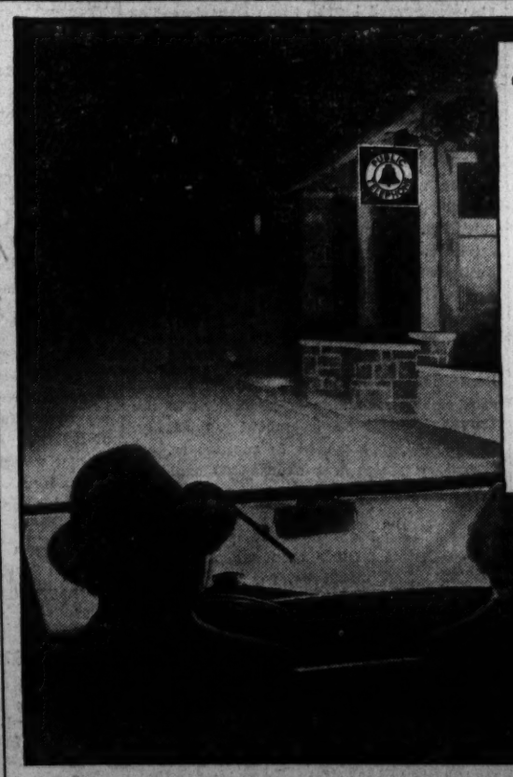
"TELEPHONE AHEAD"
That is the message of the Blue Bell signs by lonely roadsides, at country stores, on busy city streets The traveler welcomes its friendly suggestion: TELEPHONE AHEAD—to hotels for reservations—to friends you plan to visit Or let it take you back home, for a minute or so, to make sure that all is well.
After 7 P.M. call 100 miles for 35c
(Station-to-Station call—3-minute connection)
SAVE AFTER SEVEN ON OUT-OF-TOWN CALLS
The Chesapeake and Potomac Telephone Company MEtropolitan 9900

Virginia Rites Are Set Today For Mrs. Benoit

Widely Known Resident Is Dead at Fredericksburg After Long Illness.

Special Dispatch to The Post.

Fredericksburg, Va., Sept. 1.—Mrs. George Benoit, well known resident of this section, died yesterday at her home near this city after an illness of several months. She moved to this vicinity about eight years ago from Leonardtown, Md.

She is survived by her husband, daughter, Patsy Ann, her mother, Mrs. Marion Strickling, of Denver, Colo., and one brother, Gurden P. Whitaker, of Raleigh, N. C.

Funeral services will be conducted at 10 a. m. tomorrow at St. Marys' Catholic Church by the Rev. J. V. Brennan. Interment will be in Oakhut Cemetery. Pallbearers will be F. C. Pratt, A. Lynn Jones, John L. Pratt, W. K. Goolrick, Beverly S. Roberts, Edgar M. Young, Paul Karsten, jr., and Capt. Gunyon L. Harrison.

Mrs. Emma B. Terry.

Special Dispatch to The Post.

Waynesboro, Pa., Sept. 1.—Funeral services were held today for Mrs. Emma Barnett Terry, 63, who died unexpectedly in Harrisburg Thursday. Services were held here at the home of her father, Daniel Barnett, and were conducted by the Rev. S. E. Lobach, pastor of Trinity Reformed Church. Burial was in Green Hill Cemetery.

She is survived by a son, her fatehr and several brothers and sisters.

Frank R. Walker.

Special Dispatch to The Post.

Cumberland, Md., Sept. 1.—Frank R. Walker, 53, a local printer, died yesterday at Allegany Hospital. He is survived by four brothers, Edward, Robert, Roy and Albert Walker, and a half-brother, J. Lawrence Ways.

William A. Gunlock.

Special Dispatch to The Post.

Lonaconing, Md., Sept. 1.—William A. Gunlock, 77, native of Germany, died yesterday. He moved here 19 years ago and had conducted a restaurant here for more than 15 years.

Survivors are two sons and four daughters.

Walter A. Fairall.

Special Dispatch to The Post.

Westernport, Md., Sept. 1.—Walter A. Fairall, 46, died yesterday at Allegany Hospital, Cumberland.

He was an umpire in the Cumberland and Georges Creek Baseball League and a member of the Holy Name Society of St. Peter's Catholic Church. Besides the widow, he is survived by seven children.

Home Building Advance Seen As Good Omen

New York, Sept. 1.—The decided advance in residential construction reflects improved confidence in business conditions, the pent-up demand for new homes, the upward tendency of rents and improvement in the mortgage situation, with the accompanying expansion of available capital. In this response to natural economic forces lies the basis for the belief by the Standard Statistics Co. that the improvement is not a temporary development, but rather the beginning of a steady growth which will continue for the next several years.

In some measure, credit for the gain must be given to the activities of Federal agencies. Not only has financing of new structures been facilitated by the operations of various Government mortgage institutions and the program of the Federal Housing Administration, but the publicity campaigns of the latter undoubtedly have had some effect in stimulating new construction.

The potential effectiveness of the FHA has been enhanced in recent months by legislative developments, including the enactment by many States of laws permitting local banks to handle mortgages of the type insurable under the housing act. Forty-five States have now passed such laws. Another change has been the increase from $2,000 to $50,000 in the limit on repair loans. Finally, the required capitalization of national mortage associations has been reduced from $5,000,000 to $2,000,000, and the RFC has announced its willingness to subscribe half of the stock in such organizations. When and if such institutions are established, it is believed that the creation of a rediscount market for the new type mortgage will stimulate the co-operation of lending agencies.

Exchange Appoints Foreign Committee

New York, Sept. 1.—The governing committee of the New York Stock Exchange, at its regular meeting yesterday, appointed the following members of the new standing committee on foreign business.

Otto Abraham, Elton Parks, A. C. Beane, Robert L. Stott, S. M. Bijur, Arthur Turnbull, Harry H. Moore, Herbert G. Wellington. Richard Whitney.

Savannah Electric Calls 2 Bond Issues

New York, Sept. 1 (AP).—Savannah Electric & Power Co. has called for redemption on October 1 all its first and refunding mortgage 7½ per cent gold bonds, series A, outstanding in the principal amount of $1,565,900 at 103½ and accrued interest, and its first and refunding mortgage 6 per cent gold bonds, series B, outstanding to the amount of $1,082,500 at 103 and accrued interest.

Yacht Dismasted in Race, 2 Escape Death

Associated Press WIREPHOTO.

Gerard B. Lambert (left), of New York and Boston, waved competing yachts in when his own was dismasted in a heavy squall and two members of his crew were rescued from the water by life lines, in the last race of the Dartmouth regatta in England. But the other skippers abandoned the race to help.

Hollywood

By Sidney Skolsky

Hollywood, Sept. 1.

"ANNA KARENINA." The billing in this flicker reads, "Greta Garbo and Fredric March." It is not merely "Garbo" as in many of her previous flickers. March wouldn't accept the assignment unless it was stipulated in the contract that he receive equal billing. Metro had been hunting for a leading man and eagerly accepted March's terms.

GRETA GARBO

Clarence Brown, who directed this picture, was a favorite Garbo director in the silent flickers. The camerman was, of course, William Daniels. She won't make a picture without Daniels.

Director Brown and Garbo got along fine. On the set Garbo listens to direction, but she is generally in command; she is the general even if she doesn't issue orders.

• • • •

When the mazurka dance number was being shot, there were many extras on the set, as you can see. Garbo didn't like the extras staring at her. Two extras, girls, were let out because they couldn't help gaping at Garbo like tourists. During the filming of this dance, screens were placed on the set so that those extras not in the actual shot couldn't watch. There were special policemen on the set to keep the extras away.

Garbo was not supposed to do the entire dance. Francesca Braggiotti, a noted dancer, was to do the dance for Garbo in the long shot and Greta was to be seen only in the close-ups.

Garbo learned the dance and did it so well that it was not necessary to use Braggiotti.

• • • •

"PAGE MISS GLORY." This is Marion Davies' initial flicker under the Warner banner. She moved not only her bungalow from Metro, but also had the same troupe of stagehands that worked with her at Metro and the special policeman who sits at the sound stage entrance nevt to the "positively no admittance' poster.

Mervyn Leroy, who has many hit flickers to his credit, was assigned the task of directing. George Folsey, a favorite cameraman of Miss Davies, was borrowed from Metro to do the photography.

The set was generally amusing. Pat O'Brien, Frank McHugh and Mary Astor were entertaining with yarns. Miss Davies knows how to take care of herself in a conversation. She was well liked by the troupe and the crew, and every afternoon she would serve sandwiches and coffee to the entire troupe, players and workers.

• • • •

Marion Davies always has a five-piece orchestra on the set when she is working. This is a holdover from the days of silent flicker-making, when practically every big star had an orchestra or a musician on the set. Miss Davies has the orchestra play "mood" music; a selection to get her into the mood for the scene she is to play. Usually Director Leroy would rehearse a scene with the players and Miss Davies' stand-in, Vera Burnett. Then Miss Davies would come on the set. She would stand next to Director Leroy and watch the scene being played. Then she'd play it for the camera.

• • • •

"TOP HAT." Fred Astaire rehearses his dance routines for about a month before Director Mark Sandrich begins shooting the flicker. Astaire does the dances with Hermes Pan, a dance director. Astaire will do the steps. Pan will watch him. Then Pan will do the dance and Astaire will watch to see how it looks. Hermes Pan also will dance with Astaire, being Ginger Rogers for the rehearsal.

Special floors were constructed on many sets so that Astaire could do his dancing to the best advantage. When Astaire did the "Putting On My Top Hat" number, a new microphone, just perfected, was used. There was an orchestra on the set; Astaire sang and did the tap dance. This mike separates the melody from the rhythm. Since Astaire's tap dancing is strictly the beating of a tempo, this mike merely records the tap dance. The singing and the music were recorded later and all were blended together.

• • • •

During the Lido sequence, Helen Broderick tells Ginger Rogers that she hears an airplane and then points to the airplane in which Edward Everett Horton and Fred Astaire are arriving. The day this sequence was being filmed, Director Sandrich had to stop shooting several times, for the sound of an actual plane flying over the studio spoiled the takes.

Irving Berlin came to Hollywood especially to do this score. He is now greatly interested in flicker-making and likes the cinema town. He was always on the set, just as he is at the rehearsal of a show. He would watch Director Sandrich shoot a scene again and again. He wouldn't interfere. After a certain take, he would say to the director: "That's swell; keep that one." Irving Berlin was paid more for this score than any song writer ever got in Hollywood.

Copyright, 1935.

Cattle Owners Wage War for Leather Soles

Protest Purchasing of Composition for CCC Shoes.

Owners of 63,000,000 dairy and beef cattle in the United States through their organizations yesterday renewed the protest made some weeks ago against the purchase for the Civilian Conservation Corps by Director Fechner of composition-soled shoes as a substitute for leather soles.

A letter to Director Fechner, made public by A. M. Loomis, secretary of the National Dairy Union, said:

"Farmers and cattle raisers again ask you to reverse your announced determination to buy composition-soled shoes and buy good soled leather shoes made from domestic products.

"In a statement to the press on August 22, you state that bids will be asked for 187,500 pairs of shoes equipped with composition soles and heels, cutting this order down to one-quarter the original only to sidestep the issue.

"The Government owns 1,500,000 hides and this holding depresses the leather market. The possible saving of a few cents a pair in cost of CCC shoes may cost the Government dollars on its hides and every cattle owner more dollars on the hides he sells until the Government-owned hides are used up and the market comes back to normal.

"May we, therefore, again appeal to you to continue to buy only leather-soled shoes, thereby observing the directions of Congress, insuring full competition in your bids, aiding in the utilization of the Government-owned hides, and protecting the leather and hides market which is of interest to not less than 4,500,000 owners of upward of 63,000,000 catlte."

Pennsylvania Notes To Be Re-offered

New York, Sept. 1 (AP).—Re-offering of the $50,000,000 tax anticipation notes of the State of Pennsylvania, planned for Thursday, accounts for the major portion of the $57,308,417 total of all new State and municipal financing scheduled next week, says the Daily Bond Buyer.

The total for the past week was $24,798,064.

Ban on Oil Imports Threatens Big Exports, Says Standard

New York, Sept. 1.—In an attack upon economic nationalism in oil the New Jersey Standard Oil Company in the current number of its house organ, The Lamp, refers to such a policy as the short-sighted one which threatens the eventual loss of exports worth $90,000,000 for the sake of shutting out imports which are worth $10,000,000. The article says, in part:

"Disciples of America for Americans school of economics fail to realize that if we surrendered our export markets in return for the exclusion of imports, the United States would lose much more than it gained.

"In the 12 years preceding restriction of imports, oil brought from abroad was for most of the time less than the quantity exported; because of the labor employed on the imports here, the value of the products sent to foreign countries was very much greater. Since the revenue act of 1932 became effective exports, by barrels, have exceeded imports two and one-half times. In value, the exports have exceeded imports for domestic consumption by nine times.

"The explanation of the disparity between barrels and dollars is that our imports consist largely of heavy crude or fuel oil from Venezuela and Mexico. On the other hand, exports consist of high gravity domestic crudes, gasoline, kerosene and other oils. To be specific, the 13,264,000 barrels of oil imported during the first five months of this year for domestic consumption had a total value of $9,967,000. The 43,000,000 barrels of exports had a value of $90,276,000.

British Boom Abates as War Clouds Gather

French Farmers Rebel; Stock Prices Droop in Germany.

New York, Sept. 1.—Cables and wireless dispatches to Business Week give the following survey of business abroad for the week ending yesterday.

London (Cable).—"Resumption of diplomatic conversations ahead of next week's Geneva meeting has somewhat relieved the tension created by the futile Paris conference a fortnight ago, when Britain felt herself on the brink of war. There is little thought here that the League will now attempt sanctions against Italy and it is regarded as a certainty that Britain will not go it alone in applying economic pressure. However, it is realized that even under the friendliest neutrality there would be severe trade interruptions.

"This attitude has chilled the speculative and business enthusiasm that boiled up during the late summer's counter-seasonal buoyancy in trade and finance. Meanwhile, a scrutiny of recent trade figures indicates that the 1934 rate of recovery is being maintained but not sharply exceeded."

Paris (Wireless).—"The protest of farmers against the low price of wheat has disturbed Premier Laval, who is taking measures to satisfy them. Last Sunday 25,000 persons attended a meeting at Rouen of the Green Shirts, an organization whose asserted intention is to help the farmers. They demanded that foreign produce be excluded from the country, and they threatened a tax strike.

"But there is a brighter side of the picture. The wheat crop is estimated at 20 per cent below consumption, so that the total crop and the carryover may be absorbed before winter. Thus the present internal price of 50 francs per quintal (90 cents per bushel) is sure to rise."

Berlin (Wireless).—"Although Germany stands aloof from the Italo-Ethiopian conflict, general uncertainty here is increased because of the growing fears of an Italo-British war. Stock prices have been depressed by the apparent ascendancy of the extremists over Minister of Economics Schacht, whose protests against terrorizing Jewish business firms have been disregarded, and also by the reaffirmed intention of the government to monopolize the capital resources of the country for public credit."

Slot-Machine Quiz Due in Frederick

Grand Jury Investigation Promised by Bowers.

Frederick, Md., Sept. 1.—A September grand jury investigation of slot machines in Frederick County was promised yesterday by State's Attorney Sherman P. Bowers when he revealed that a number of merchants and restaurant owners have been arrested in recent weeks and held in their own recognizane for the action of the grand jury.

The Circuit Court has ruled that Justice of the Peace Morgan P. Runkles, of Knoxville, was without jurisdiction in fining a Jefferson merchant previously cited to appear before the grand jury for operating a gaming table. Justice Runkles had fined Harry S. Schamel $10 and imposed a suspended 30-day sentence. The court has ordered the fine and costs returned to Schamel and the suspended sentence lifted.

County officials also said that a Brunswick man, said to be the owner of many of the slot machines in operation throughout the county, became implicated when he walked into the sheriff's office and offered to pay $100 to have the Schamel case heard before before a local magistrate. The offer was refused. This information also will be reviewed by the grand jury, it was said.

Reynolds Spring Activity.

New York, Aug. 31 (AP).—Following the declaration of a 25-cent quarterly dividend by Reynolds Spring common, placing the stock on a $1 basis, compared with 50 cents previously, Charles G. Munn, president, stated that the molding division has orders on hand which assure this plant of capacity operations beginning September 1.

National DairyDebentures.

New York, Aug. 31 (AP).—National Dairy Products Corporation is notifying holders of its 5¼ per cent debentures due 1948 that $146,500 principal amount of these debentures have been drawn by lot for redemption on October 1, 1935. They will be redeemed at their principal amount plus a premium of 3 per cent and interest to that date.

Blair Citizens' Group Delays Fall Meeting

Blair Citizens Association, Blair, Md., has postponed its first fall meeting, scheduled for tomorrow night, until September 10, it was announced yesterday by the president, George Mergell.

County Commissioner Paul Coughlan will be the speaker, discussing taxes in Montgomery County.

Transit Lines Make Marked Passenger Gain

Smaller Cities Report the Largest Increases in Traffic.

New York, Sept. 1.—Substantial increases in the number of revenue-paying passengers carried on city, interurban and rapid transit lines throughout the United States and Canada are reflected in the report of the American Transit Association for July, 1935, released today. This tabulation is based on reports received from 206 companies and shows a total of 653,893,469 revenue-paying passengers for the month.

The greatest increase recorded is that of 10.5 per cent in the surface lines in cities of 100,000 to 250,000 population. In this group of cities, 26,386,407 revenue-paying passengers were carried by 27 companies in July, 1935, as against 23,888,699 in July, 1934.

Interurban lines were next, showing a gain of 9.0 per cent. This calculation is based on reports of 33 companies carrying 8,700,052 revenue-paying passengers in July, 1935 as against 7,979,856 in July, 1934.

Cities with populations ranging from 500,000 to 1,000,000 followed with an increase of 8.0 per cent. In this group, represented by ten companies, 89,016,689 revenue-paying passengers were carried in July, 1935, as compared with 82,399,153 for the same month last year.

These figures do not include transfer and nonrevenue-paying passengers, it was pointed out. The general gain, according to Charles Gordon, managing director of the American Transit Association, clearly reflects improving business and employment conditions throughout the Nation.

Postal-Western Union Merger Plan Denied

New York, Sept. 1.—A recommendation to bondholders of Postal Telegraph & Cable Corporation by Cecil P. Stewart, head of a protective committee, that a merger with Western Union Telegraph Co. would be preferable to a Postal reorganization, was met today with a vigorous denial by Postal officials that they had proposed any reorganization plan.

Stockholders Approve Maine Central Funding

New York, Sept. 1 (AP).—Stockholders of the Maine Central Railroad Co. have approved the company's refinancing plan by which maturities of first and refunding mortgage bonds amounting to $20,000,000, due December 1, and a note held by the Reconstruction Finance Corporation for $2,449,000 and now due, will be canceled by two new issues of refunding bonds.

Industry Plans Vast Outlays For Expansion

Motor Makers Alone Are Spending $100,000,000 on Their Plants.

New York, Sept. 1.—American industry apparently does not share the hallucination, entertained in political quarters, that our facilities for production are excessive, says the Magazine of Wall Street in its issue today. Scores of corporations are making or planning expenditures for capital equipment and facilities running into the hundreds of millions of dollars. This expansion is not based on hope, but hard-boiled judgment of individual requirements and prospects.

Probably we do not have an excess of productive facilities, but an excess of inefficient and obsolete productive facilities. Undoubtedly the purpose behind most corporate capital expenditures today is not solely to increase capacity, but to increase efficient capacity in the ceaseless search for better and cheaper production.

The motor industry is spending fully $100,000,000 on production facilities. General Motors leads with a $50,000,000 program. The Ford Motor Co. has under way a $27,000,000 expansion. In the steel industry it is estimated that capital expenditures of more than $130,000,000 are being made this year. If the statistics were available it no doubt would be found that the sum total of thousands of small orders for capital equipment from enterprises all over the country would much exceed the above large figures. The long awaited revival in capital goods has started.

RESORTS.

Virginia

In the Mountains of Virginia

Bryce's Hotel and Cottages, near Orkney Springs, 10th season. It's the most "unique" resort in the State. American plan, modern, $2.50 per day, $15 per week. The best of good things to eat, fresh from our gardens. Swimming, bowling, dancing. Many of our guests stay all summer. Why suffer city heat, mosquitoes, foul air? Here the air is cool and bracing.

Mr. and Mrs. William R. Bryce, Owners.

Creators of DISTINCTIVE LETTERHEADS and BUSINESS CARDS
BREWOOD Engravers
611 TWELFTH STREET, N.W.

CASH for OLD GOLD
Like watches—diamonds—gold teeth and old discarded jewelry. For over 30 years we have been buying old gold, and paying SPOT CASH
SELINGER'S
818 F STREET N. W.

EDUCATIONAL

Accountancy
Pace Courses: B. C. S. and M. C. S. Degrees. C. P. A. Preparation. Day and Evening Classes; Coeducational.
Send for 29th Year Book.
BENJAMIN FRANKLIN UNIVERSITY
304 Transportation Bldg. ME. 2515

Washington College of Law
Co-educational
Fortieth Year
Fall Term Begins September 23
2000 G St. N.W. Met. 4585

WOOD'S SCHOOL
SECRETARIAL
Opening dates Sept. 9th & 23rd.

National University
Fall Term Begins September 23, 1935.
SCHOOL OF LAW
School of Economics and Government
Registrar's Office
Open for registration 9 a. m. to 7 p. m.
818 13th STREET N.W.
Telephone NAtional 6617.

FOR COLORED
1819 T St.
JUST COMPLETED
The Best Buy in D. C. Today
ALL BRICK
6 Big Rooms 3 Bedrooms
ONLY $5,850
Tile bath, built-in tub and shower. Large pantry and kitchen.
Inspect This Bargain Today
EDWIN SHELTON
1518 K St. N.W. Owner—Builder NAt. 9315

LOW COAL PRICES
Now in Effect
BUY NOW
and
SAVE
Call NOrth 3609
J. EDW. CHAPMAN
37 N. Street N. W.

NIOMI MIONIOM CINIIO IINIOI

Use 'blue coal'
It will keep your home at an even, comfortable temperature all winter.
GRIFFITH CONSUMERS COMPANY
1413 New York Ave. ME. 4840

NIAGARA FALLS
SIXTEEN-DAY
VACATION EXCURSIONS
$16.80
ROUND-TRIP
Sept. 6 & 20
Leave 5.00 p.m.
Sept. 7 & 21
Leave 8.00 a.m.
Return anytime within 16 days. Stopovers permitted.
DETAILS FROM AGENTS
Phone, Dist. 3300 Nat. 7370
B&ORR

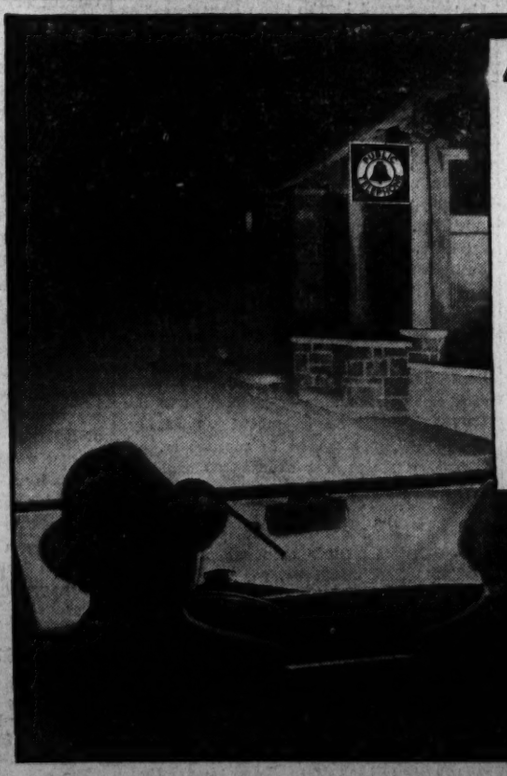

"TELEPHONE AHEAD"
That is the message of the Blue Bell signs by lonely roadsides, at country stores, on busy city streets The traveler welcomes its friendly suggestion: TELEPHONE AHEAD—to hotels for reservations—to friends you plan to visit Or let it take you back home, for a minute or so, to make sure that all is well.
After 7 P.M. call 100 miles for 35c
(Station-to-Station call—3-minute connection)
SAVE AFTER SEVEN ON OUT-OF-TOWN CALLS
The Chesapeake and Potomac Telephone Company MEtropolitan 9900

The Washington Post

Registered in U. S. Patent Office.
An Independent Newspaper.
(Published every day in the year.)

Eugene Meyer, Publisher.
Floyd R. Harrison, Comptroller.

The Associated Press is entitled exclusively to use for republication of all news dispatches credited to it or not otherwise credited in this paper and local news of spontaneous origin published herein. Rights of republication of all other matter herein are also reserved.

OFFICES OF THE WASHINGTON POST.

New York, N. Y.....270 Madison Avenue
Chicago, Ill.....360 North Michigan Avenue
Detroit, Mich.....8-24-1 General Motors Building
St. Louis, Mo.....205 Globe-Democrat Building
San Francisco, Calif.....742 Market Street

DELIVERED IN WASHINGTON.

Daily, Sunday, 1 yr.	$7.80	Daily, Sunday, 1 week	15c
Daily only, 1 yr.	4.20	Daily only, 1 week	10c
Sunday only, 1 yr.	2.60	Sunday only, per copy	5c

BY MAIL—MARYLAND, VIRGINIA, WEST VIRGINIA AND NORTH CAROLINA.

Daily and Sunday		Sunday Only		Daily Only	
One year	$9.00	One year	$4.00	One year	$6.00
Six months	5.00	Six months	2.00	Six months	3.50
One month	.85			One month	.60

OTHER STATES, MEXICO AND CANADA.

Daily and Sunday		Sunday Only		Daily Only	
One year	$11.00	One year	$4.50	One year	$7.50
Six months	6.00	One month	.45	Six months	4.00
One month	1.00	Six months	2.50	One month	.70

All Subscriptions by Mail Payable in Advance.

Entered at the Postoffice, Washington, D. C., as second-class mail matter.

TELEPHONE NATIONAL 4200.

Monday, September 2, 1935.

Labor Day, 1935.

Today, throughout the United States and most of Canada, has been set aside for the fifty-fourth annual observance of Labor Day. It was in 1882 at a convention of the Central Labor Union of New York and the old Knights of Labor that one Peter McGuire arose to move that a "day should be set aside as a festive day during which a parade through the streets of the city (New York) would permit a public tribute to American industry."

So successful was the resulting demonstration, in which some 20,000 workers participated, that the Knights of Labor in 1884 declared the first Monday in September to be known and observed as Labor Day. Since then 46 States have legalized the holiday and in the remaining two the day is regularly observed by proclamation of the governors. Hawaii and Alaska have also recognized the holiday by legislative enactment and those provinces of Canada which have not passed similar legislation usually join in the observance.

It is altogether fitting that the accomplishments of labor should be thus celebrated. For if ever a nation (or, for that matter, a continent) was advanced through the industry and initiative of its constituent people, it is the United States. Not by conquest nor by exploitation has this country moved forward, but by the strength of its own sinews and the sweat of the workman's brow. Some hint of this fundamental difference between the role of labor in the New World and the Old may lie in the contrast between the orderly festivities of Labor Day in these parts and the often riotous demonstrations staged on May Day, the equivalent holiday, abroad.

At the request of the *New York Times*, William Green, president of the American Federation of Labor, has surveyed the position of Labor as a sort of libretto for this year's celebration. It is not surprising that he views the occasion as heralding "the achievement of a new level in the establishment of labor's rights." In particular, he cites recent legislation: the National Labor Relations Act, the Railway Pension Act, the Guffey Coal Act and the Social Security Act. Each, assuredly, is designed to promote the fortunes of Labor. Whether all can perform as designed, however, has not yet been demonstrated.

Furthermore, no "new level" can be honestly proclaimed before the army of 10,000,000 unemployed can be returned to normal life. Mr. Green candidly recognizes this fact. But his hopes for the unemployed, he declares, lie in organization that will bring new power. Rights can not be taken from organized workers unchallenged, he concludes. What organized labor might more profitably emphasize is that the mere acquisition of rights, especially when they are challenged on grounds of constitutionality and economic soundness, is not of great consequence unless in practical operation they enhance the opportunities of men to work for their livelihood.

Another Tragic Accident.

Mrs. Harold L. Ickes' untimely death Saturday brings the last two months' toll of traffic fatalities in high official circles to three in as many countries. In July the wife of Chancellor Schuschnigg of Austria was killed as she and her husband were speeding along the route to Vienna. Tomorrow funeral services will be held in Belgium for young Queen Astrid, another victim of mechanized highway travel. Violent deaths are always deplorable whether they strike at king or commoner, official or citizen. But they seem doubly tragic when they come to those whose lives have been a model of service to individuals and to their country.

Debaters of the question whether a woman may be successful at both a career and at homemaking need have looked no further than Mrs. Ickes for an affirmative example. She served brilliantly three terms as a member of the Illinois Legislature. It was during her last term that she undertook the arduous duties of a Cabinet member's wife. Her comprehensive book on Southwestern Indians gives not only a romantic picture of these tribes but also a factual and informative study that reveals a well-trained intellect.

Even the other occupants in the car with Mrs. Ickes are unable to tell exactly how the tragic accident occurred. But whether it was skidding, speeding, carelessness or a faulty mechanism, the fact remains that mounting traffic casualties daily serve to emphasize the multiple ways in which automobiles may be vehicles of death. Too many warnings can not be given nor too much caution be taken. Death, no respecter of nationality, position or person, does not relax his watch over highways for even a split second. When three distinguished personalities are thus added to the growing list of motor accident victims no further dramatization should be necessary to arouse the human race to a realization of the ghastly toll it is paying for recklessness and haste.

Temporarily Closed

In his new statement of policy concerning Soviet encouragement of subversive activities in this country Secretary Hull has manifested a high degree of diplomacy. Moscow's refusal to accept the State Department's first brusque note had created a delicate situation. Assuming that the Roosevelt administration does not wish to break off diplomatic relations with the U. S. S. R., Mr. Hull was confronted by the responsibility of substantiating his charges in a manner that would permit at least delay in the application of the grave consequences referred to in the original protest.

This was accomplished by issuing an official explanation of the controversy to the American people. Presumably no communication will be sent direct to Moscow. The State Department will rely upon its non-diplomatic statement to convey to the Soviet government its attitude toward any further violation of the anti-propaganda pledge. In effect, this Government is saying, within the hearing of Moscow, that no further action will be taken concerning past violations of the pledge, but that diplomatic relations may be broken off without further notice if the Communist International is permitted to continue interfering with our internal affairs.

Moscow officials have no comment to make. Since the statement was not addressed to them, it calls for none. Nevertheless, the responsibility for continuation of friendly relations between the two countries has been placed exactly where it belongs—upon the Soviet government.

Secretary Hull has pointed out in unmistakable terms a clear violation of the Soviet's pledge "to prevent the activity on its territory of any organization or group, or of representatives or officials of any organization or group—which has as an aim the overthrow or the preparation for the overthrow of, or the bringing about by force of a change in, the political or social order of the whole or any part of the United States, its Territories or possessions." Obviously that accusation can not be disposed of by the Soviet's naive disavowal of its pledge. The State Department has properly given notice to the Moscow government that future disregard of its obligations can not but "seriously impair" the relations between the two countries.

The effect of this policy is to put the U. S. S. R. on probation so far as diplomatic relations with the United States are concerned. If any government makes a practice of flouting international obligations freely assumed in return for concessions granted by other powers, it can not expect to retain the mutual confidence which an exchange of ambassadors implies.

It is well that the State Department did not hastily carry out the threat in its note of protest. Nothing could be gained by impetuously breaking off relations with the Soviet. Certainly, however, the current warning is fully justified. If the U. S. S. R. officials are more interested in fostering world revolution than in maintaining the friendship of the American people, they will have only themselves to blame for the consequent rupture of official relations.

Propaganda In Science's Toga.

A Nazi propaganda scheme camouflaged as an international scientific gathering has ended in confusion at Berlin. American and British population experts who were asked to attend as official delegates of their respective countries are returning home disappointed and chagrined. For they discovered that the convention was not at all what it purported to be. Its chief purpose seems to have been the promotion of medieval prejudices that have been incorporated into the Nazi creed.

Dr. Frank H. Hankins, of Smith College, was designated by the State Department as the official American delegate to the so-called International Congress for the Scientific Investigation of Population Problems. But the "congress" turned out to be a convention summoned by three German eugenics societies. Many of the speakers scheduled to present technical papers failed to appear, apparently because they feared the gathering would be more political than scientific. Others, less cognizant of Nazi methods, could only express their indignation after they discovered the character of the conclave with which their names had been connected.

On learning the real motive of the Berlin "congress." Dr. Hankins did not hesitate to voice his criticism. "Scientifically minded students of population in the United States," he is quoted as saying, "could not be expected to support an organization which was exposed to exploitation first in one country and then in another for the promotion of a political policy concerning which people feel deeply." Perhaps the Nazis had an inkling of what Dr. Hankins' reaction would be, for they omitted his name on the list of official delegates.

This is the second instance in which the injection of Nazi propaganda into supposedly international conventions in Berlin has brought sharp criticism from American and British representatives. The recent penal congress had a similar ending. How many more such fiascoes will be required to convince the State Department that American scientists should not be subjected to the humiliation of attending Nazi propaganda gatherings in official capacity? The grip of the Hitlerites upon every branch of German learning is so complete that any scientific assemblage in that country is suspect. So long as this condition exists, it would be far better to ignore Nazi-inspired conventions.

Food Prices And The AAA.

Soaring food prices have brought four commodities above the parity price level fixed by Congress as the objective of the agricultural adjustment program. A year ago only tobacco and retail milk had attained the parity level. Now hogs and cottonseed have been added to the list, and tobacco prices are nearly 33 per cent above the level originally contemplated by the AAA.

This announcement is significant because it suggests that so far as these commodities are concerned the emergency which called the AAA into being has passed. Emphasis is now shifting from larger returns for the farmer to more reasonable prices for consumers. A routine study by the Bureau of Labor Statistics shows that some food prices are virtually back to the 1930 level and far above the pre-war prices which represent parity as defined by the adjustment act, Meats, for example, have attained a price level 61 per cent above that of 1913.

The clear intent of the original AAA law was to bring about a modification of the processing taxes if and when prices should rise above the parity level. It specifically provided that "the processing tax shall be at such rate as equals the difference between the current average farm price for the commodity and the fair exchange value." The Secretary of Agriculture was given authority to change the tax rate when necessary to effectuate the policy of the act, namely, to bring about parity prices. To a considerable extent this requirement has been changed, however, by the recently enacted amendments.

In the first place, Congress broadened the meaning of "fair exchange value" so that prices will have to rise still higher to reach "parity." Then it authorized still further increase in the processing taxes, not to exceed 20 per cent, to cover estimated credits, refunds and exemptions. The effect of these price-boosting provisions is offset to some extent by a device to reduce processing tax rates after parity has been attained. But this formula is to be applied only if the average farm price of a given commodity equals or exceeds parity during two months preceding and ten months following the beginning of a marketing year.

Moreover, Congress has provided that these taxes shall remain fixed in the law at their present levels, if the authority given the Secretary of Agriculture to adjust them should be declared unconstitutional. At a time when the prices of many foods are becoming intolerable, the provisions for still further elevation have been stiffened. The protests of housewives who are no longer able to afford pork are no more effective than those of economists who point out that the United States is losing its cotton market.

If food prices continue to rise, the issue of arbitrary "parity" levels will become far more acute. Consumers are justified in demanding more consideration than either the AAA or Congress has been disposed to give them.

Marina Mode Outmoded.

Again the King and Queen of England are simply fond parents announcing the betrothal of one of their children. This time, as the official announcement reads, it's "their dearly beloved son, the Duke of Gloucester," who is to bring a bride to Britain's royal house. The bride-to-be is Lady Alice Montagu-Douglas-Scott, an ideal fiancee for the third son of England's monarchs. She loves to ride to the hounds, go on big-game expeditions in Africa and attend charity bazaars. The first two may be regarded as avocations that fit in congenially with the duke's own tastes. The third is a vocation of royalty without which rotogravure photographers abroad would be hard pressed to find a subject.

For some reason this engagement, which was announced exactly a year later than that of Prince George and Marina, has not excited the same romantic interest. This may have been because it was so tragically overshadowed by news of the death of Belgium's Queen, which came simultaneously. Or it may be due to the fact that comparatively little is known in America of this particular son of King George, who seems to have confined his interests chiefly to the army rather than to ballrooms, cornerstone laying and ship christening. Or it may simply be that their plans are so indefinite yet that it is premature for the papers to start showing glimpses of the trousseau, lists of the presents, plans for the honeymoon.

Some accounts of the announcement predicted that the wedding would take place in November. It will be interesting to see what effect this will have on the world of fashion. Last year at exactly this time no girl would dare assemble her fall wardrobe without at least one "Marina" turban. And now another son of England has given milliners an excuse to exploit some concoction known as the "Lady-Alice-Montagu-Douglas-Scott" chapeau. And that, in the language of the day, is "saying a mouthful."

Bill Futile As To Revenue.

From the San Francisco Chronicle.

The "soak the thrifty" tax bill is not yet complete and will not be until the Senate and House have reconciled the marked differences between the bills they have passed.

The bill, in either of its versions, amounts to nothing recognizable by any school of taxation—except the school that would tax to destroy. It is not a bill for revenue, since the proceeds will be only a drop in the bucket from which the national spending pours.

It's Only The Beginning, Folks!

Letters To The Editor.

The Post welcomes letters from its readers. All communications must be signed with the writer's name and address. Upon publication initials or pen names will be used if requested. Letters are subject to condensation, and in no case should they exceed 250 words.

George Anniversary.

To the Editor of The Post—Sir: On Monday, September 2, the birthday of Henry George will be honored by his followers in many lands. When "Progress and Poverty" was published, it was recognized as a great book and almost immediately translated and published in every modern language, including partial editions in Chinese and Japanese. At a world conference of Henry George's followers held in Glasgow, Scotland, delegates from 22 different countries were present.

More than 40 years ago upon request of the writer, Mrs. George selected the following as her choice of his words for Henry George's birthday. The quotation is from a speech in Sydney, Australia, in March, 1890: "If I go this night where I may over the civilized world, I would find men who would gladly clasp hands with me—if it has been given to me to help forward a great movement—it is through no merit of mine; it is not from my energy; it is not from my learning; it is not from my ability—it is from the simple fact that, seeing a great truth, I swore to follow it."

The central idea of the philosophy of Henry George is that governments must conform to the moral code if they are to endure and if the people are to be prosperous. These words of his express that mandate: "Unless its foundations be laid in justice, the social structure cannot stand." This is at sharp variance with the universally accepted idea that governments may do as they please—that the king can do no wrong. The single tax idea in a nutshell is this: Economic or ground rent is amply sufficient for all ordinary expenses of government and should be taken by a single tax to the exclusion of all other taxes now levied upon capital and labor, agriculture, manufacturing, and business of any kind. Henry George's followers contend that depression will vanish and prosperity will take its place just as soon as the single tax principle is accepted and put into practice.

HENRY WARE ALLEN.
Wichita, Kans., Aug. 28.

"Take Heart."

To the Editor of The Post—Sir: We may curtsy to kings and queens and, personally, I have the greatest admiration for many members of royal families. But I must make my bow to that great man about whom your correspondent told the sweetest of "sweet" stories. To that courageous candy man, "Martha Washington's" Man Washburne, I make my bow.

At 80—a man who had enjoyed most of the luxuries in life, finally a street peddler making his humble bow in reality to the masses—in selling his wares. I wish I might express in words the effect "The Man Who Came Back" had upon me, even though there are many miles to tread before I reach 80.

Keep your columns loaded with more heroic experiences. From them, experiences will multiply, keeping wolves from doors and, better still, putting heart in other men and women who struck the bump near the end of a long road.

May Mr. and Mrs. Washburne long enjoy "sweetness" from their heroic effort.

LEOTA L. BLAND.
Lakeland, Fla., Aug. 29.

Appreciation.

To the Editor of The Post—Sir: Your pretty little editorial on the colorful Elks' parade voiced something of the sentiments expressed in the following poem by E. K. Cheney which I saw recently in an old magazine:

Though great the crimes we do you,
Brothers of darker skin,
You have our envy, sad in our arrogance, dumb in our sin,
For ever you've had in the face of wrong
The lance of laughter, the shield of song.

The attitude of The Post toward the colored Americans and toward justice to the darker races everywhere is, I believe, doing much to change sentiments and eradicate prejudice. The editorial on Emperor Haile Selassie, headed "New Man of Destiny," is a fine example of this. His prediction of the world consequences of this threatened, almost inevitable, conflict is only too true. Civilization is at stake, if it is not prevented. I. G. H.
Washington, Aug. 30.

A Growing Constitution.

To the Editor of The Post—Sir: The Constitution provides that Congress shall regulate commerce between the States and with the Indian tribes. These two phases of commerce, which seemed to be of parallel importance at the time when the Constitution was formulated, have become so far differentiated in volume and value that while the one is now a wholly negligible quantity the other constitutes the bulk of present-day legislation. The divergence of these phases of commerce, built on the same constitutional foundation, was neither willed, planned nor purposed, but grew out of changing economic and industrial demands of the machine age.

There was no warrant in the Constitution for the Louisiana purchase from France or the purchase of Florida from Spain. The annexation of Texas, the conquest of the Philippine Islands and the securing of the Panama Canal Zone from an unwilling state had no foundation in the Constitution. "We the people of the United States" as set forth in the preamble of the Constitution, intended only the population within the territory conquered from Great Britain and its natural posterity, but the growing demands of the Nation required augmentation so that the original intention of the Constitution has been so stretched, without formal amendment, as to include 3,000,000 square miles of continental area with numerous outlying possessions, containing 135,000,000 people. Indeed, the character of this Nation has been changed from a republic to that of an empire, without constitutional warrant. The motto of the expansionist is not that the flag follows the Constitution, but that the Constitution follows the flag.

Just as the Constitution, by its inherent potency and vigor, has been self-expansive to meet the growing demands of the Nation, both as regards territory and population, it has at the same time been unconsciously enlarged to cover the expanding economic and industrial demands. George Washington, Alexander Hamilton and John Adams knew as much about the demands of human rights and individual liberty as the subsequent generation. They gave us a Constitution which, with certain inevitable amends foreshadowed in the original document, was as perfect as human workmanship can be. But these fathers and founders knew nothing about the industrial processes that have developed in the machine age. They never even dreamed of the railroad, the steamship, the telegraph, the telephone, the automobile, aviation or the radio. They were therefore, in the nature of the case, incapable of forecasting legislation to deal with

A New Deal Employe Speaks

To the Editor of The Post—Sir: I have read Mr. Pegler's articles ever since they appeared in The Post with a great deal of pleasure, not because I agreed with his sentiments always, but because they were written in an entertaining, breezy manner that is amusing.

However, I take decided exception to his article published in your issue of August 27 as being unwise, unfair and untrue. I happen to be one of the "new patriots" who "trooped in by the thousands to establish contact with the lengthening pay rolls" and I resent his implication that we came to serve our country best by getting "plastered" as often as possible.

I acknowledge quite frankly that probably most of us came here primarily because our sources of income at home had dried up and we were glad of jobs, but the vast majority of those with whom I have come in contact are receiving as salary only a small portion of what they earned in ordinary times in private life, and their standard of living of necessity has been reduced to bare essentials. Few of them can afford the luxury of periodical drunks described by Mr. Pegler even if they want to indulge in such things. I am by no means a teetotaler, but a bottle of liquor is an event in our family budget.

The wives of most of us are puzzling their heads how to make both ends meet, what with the high rents and rising cost of food, and these "dashing hostesses" who invite "discordant and rival elements to come and get drunk together and perhaps fight a little" are certainly outside of any circles I have come in contact with. I have been here in the Government service for about a year and a half and I have served in two of the new agencies and know many people in most of the other ones and I have yet to see any such picture as he paints. I have been to cocktail parties and other small functions given by and for Government employes and only once have I seen anyone drunk at a party and that was a public affair at which no liquor was officially served and not a private party.

The main reason most of us give cocktail parties is that it is the cheapest way to pay our social obligations; we can't afford to give dinner parties, the cost of food and service is too great for the few people who can be entertained that way. One of the things that has impressed me most since I have been in Washington is the high type of men and women in the Government service, and their willingness to serve long hours of overtime cheerfully without any extra compensation. They work as hard and as zealously as though they were in private pursuits with a prospect of large profits.

Mr. Pegler's article, if it is syndicated, will do a tremendous injustice to thousands of decent people who are serving their Government faithfully on comparatively small pay and will give a quite unfair picture of the administration and personnel of the New Deal agencies. BROWN ROLSTON.
Alexandria, Va., Aug. 29.

The Post Impressionist

Going Us Some Better.

Post Office, Monday.

IMITATION is not only the sincerest flattery. When your imitator is sufficiently distinguished imitation is the sweetest flattery. The Post-Impressionist bows his gratitude to the London Times.

* * *

This column once roused a not inconsiderable interest by forging several "Links With the Past"—narratives of people who had been in touch with people who have passed into history. Now our esteemed British contemporary takes that leaf from The Washington Post—and is most satisfactorily annotating it.

In fact, this British admirer of ours is going us some better.

* * *

We told of a man who had astonished the late (but not too late) Laurence Hutton by revealing an acquaintance, of sorts, with the first Napoleon. Our English friend finds a man who has spoken with a survivor of the days of Trafalgar.

We told of an American friend whose friend whose elder brother died about the day of Jackson's New Orleans victory. Our English friend has found a man who once found a man who adorned the profession of highwayman in the days of Jack Sheppard.

We told of an American friend who had known a person who saw Bonaparte just before that twice dethroned Emperor sailed for his final exile. Our English friend has found a man who found a man who saw the execution of England's second Stuart King.

The Rev. Frank Stone is an English clergyman of high repute. Mr. Stone writes:

"In the very early eighties, I was taken by my father to Lulworth Cove, and he impressed on me to remember what an old fisherman said to us. This man was ten years old in 1805, and, on my father asking him whether there were great rejoicings at the news of Trafalgar the old fellow said:

"'Well, there wasn't much rejoicing. The people were all so upset at the death of Nelson.'"

* * *

Then here is Mr. Gordon S. Maxwell, going back to the eighteenth century. We won't give you his biography—because, among other reasons, we don't know it. But we do know that he is thoroughly reliable: the fact that the London Times publishes what he says is sufficient evidence to his veracity.

"A few months ago, in Cranford in Middlesex," says he, "I spoke to a man of over 90, who told me that, in his youth, *he* knew a man (over 80 at that time) who confessed, before his death, that in his own young days, he had been a highwayman on Hounslow Heath.

"He was once caught by the Bow Street Runners, but managed to escape, and ran away to sea. When he returned, 40 years later, no one recognized him."

* * *

Evidently, in those two score years he had undergone the ocean mutations mentioned in "The Tempest:"

"Nothing of him that doth fade
But doth suffer a sea-change
Into something rich and strange."

* * *

But what, you ask, was all this about those links between 1935 and 1649—between George V and the monarch of whom old Andrew Marvel sang?—

"He nothing common did or mean
Upon that memorable scene;
But, with his keener eye,
The axe's edge did try."

It must, you say, must be a strong chain which will stand the pull of 286 years.

And so it is. For it was forged by Lord Onslow.

* * *

Col. William Allan Onslow—the Earl of Onslow—is fifty-nine years old. He has seen a lot and done a lot, and the total makes him somebody worth listening to. He has had a distinguished diplomatic career. He is an Arabic scholar and an expert in international law. During the World War he was three times mentioned in dispatches.

* * *

Well, he declares: "I hardly think there has been a more striking change with the past than this.

"I remember the first Lord Lovelace, who was born in 1805 and died in 1893. He knew my ancestor Lord Onslow, who was born in 1731 and died in 1814. The latter told Lord Lovelace that, as a child he had spoken to a man who had been a sentinel round the scaffold at Charles I's execution. This individual's name was Augustin Bragon, and he was 18 in 1649 and died in 1735, or shortly after. Thus I knew a man who had seen a man who had spoken to a witness of Charles I's execution."

* * *

Austin Boisragon: it is a name that might almost lend color to the version of that execution which the elder Dumas gives in "Twenty Years After"!

* * *

But didn't we tell you that the chain was strong? Lord Onslow is a prominent member of London's Beefsteak Club.

these, to them, unknown problems. Their wisdom was sufficient for their generation, but not for ours. The Constitution, therefore, will inevitably accommodate itself or be made to conform to the needs of the Nation and of the world as it now is, rather than as it then was.

KELLY MILLS.
Washington, Aug. 26.

The Washington Post

Registered in U. S. Patent Office.
An Independent Newspaper.
(Published every day in the year.)

Eugene Meyer, Publisher.
Floyd R. Harrison, Comptroller.

The Associated Press is entitled exclusively to use for republication of all news dispatches credited to it or not otherwise credited in this paper and local news of spontaneous origin published herein. Rights of republication of all other matter herein are also reserved.

OFFICES OF THE WASHINGTON POST.

New York, N. Y.....270 Madison Avenue
Chicago, Ill.....360 North Michigan Avenue
Detroit, Mich.....8-24-1 General Motors Building
St. Louis, Mo.....805 Globe-Democrat Building
San Francisco, Calif.....742 Market Street

DELIVERED IN WASHINGTON.

Daily, Sunday, 1 yr.	$7.80	Daily, Sunday, 1 week	15c
Daily only, 1 yr.	5.20	Daily only, 1 week	10c
Sunday only, 1 yr.	2.60	Sunday only, per copy	5c

BY MAIL—MARYLAND, VIRGINIA, WEST VIRGINIA AND NORTH CAROLINA.

Daily and Sunday		Sunday Only		Daily Only	
One year	$9.00	One year	$4.00	One year	$6.00
Six months	5.00	Six months	2.00	Six months	3.50
One month	.85			One month	.60

OTHER STATES, MEXICO AND CANADA.

Daily and Sunday		Sunday Only		Daily Only	
One year	$11.00	One year	$4.50	One year	$7.50
Six months	6.00	One month	.45	Six months	4.00
One month	1.00	Six months	2.50	One month	.70

All Subscriptions by Mail Payable in Advance.

Entered at the Postoffice, Washington, D. C., as second-class mail matter.

TELEPHONE NATIONAL 4300.

Monday, September 2, 1935.

Labor Day, 1935.

Today, throughout the United States and most of Canada, has been set aside for the fifty-fourth annual observance of Labor Day. It was in 1882 at a convention of the Central Labor Union of New York and the old Knights of Labor that one Peter McGuire arose to move that a "day should be set aside as a festive day during which a parade through the streets of the city (New York) would permit a public tribute to American industry."

So successful was the resulting demonstration, in which some 20,000 workers participated, that the Knights of Labor in 1884 declared the first Monday in September to be known and observed as Labor Day. Since then 46 States have legalized the holiday and in the remaining two the day is regularly observed by proclamation of the governors. Hawaii and Alaska have also recognized the holiday by legislative enactment and those provinces of Canada which have not passed similar legislation usually join in the observance.

It is altogether fitting that the accomplishments of labor should be thus celebrated. For if ever a nation (or, for that matter, a continent) was advanced through the industry and initiative of its constituent people, it is the United States. Not by conquest nor by exploitation has this country moved forward, but by the strength of its own sinews and the sweat of the workman's brow. Some hint of this fundamental difference between the role of labor in the New World and the Old may lie in the contrast between the orderly festivities of Labor Day in these parts and the often riotous demonstrations staged on May Day, the equivalent holiday, abroad.

At the request of the *New York Times*, William Green, president of the American Federation of Labor, has surveyed the position of Labor as a sort of libretto for this year's celebration. It is not surprising that he views the occasion as heralding "the achievement of a new level in the establishment of labor's rights." In particular, he cites recent legislation: the National Labor Relations Act, the Railway Pension Act, the Guffey Coal Act and the Social Security Act. Each, assuredly, is designed to promote the fortunes of Labor. Whether all can perform as designed, however, has not yet been demonstrated.

Furthermore, no "new level" can be honestly proclaimed before the army of 10,000,000 unemployed can be returned to normal life. Mr. Green candidly recognizes this fact. But his hopes for the unemployed, he declares, lie in organization that will bring new power. Rights can not be taken from organized workers unchallenged, he concludes. What organized labor might more profitably emphasize is that the mere acquisition of rights, especially when they are challenged on grounds of constitutionality and economic soundness, is not of great consequence unless in practical operation they enhance the opportunities of men to work for their livelihood.

Another Tragic Accident.

Mrs. Harold L. Ickes' untimely death Saturday brings the last two months' toll of traffic fatalities in high official circles to three in as many countries. In July the wife of Chancellor Schuschnigg of Austria was killed as she and her husband were speeding along the route to Vienna. Tomorrow funeral services will be held in Belgium for young Queen Astrid, another victim of mechanized highway travel. Violent deaths are always deplorable whether they strike at king or commoner, official or citizen. But they seem doubly tragic when they come to those whose lives have been a model of service to individuals and to their country.

Debaters of the question whether a woman may be successful at both a career and at homemaking need have looked no further than Mrs. Ickes for an affirmative example. She served brilliantly three terms as a member of the Illinois Legislature. It was during her last term that she undertook the arduous duties of a Cabinet member's wife. Her comprehensive book on Southwestern Indians gives not only a romantic picture of these tribes but also a factual and informative study that reveals a well-trained intellect.

Even the other occupants in the car with Mrs. Ickes are unable to tell exactly how the tragic accident occurred. But whether it was skidding, speeding, carelessness or a faulty mechanism, the fact remains that mounting traffic casualties daily serve to emphasize the multiple ways in which automobiles may be vehicles of death. Too many warnings can not be given nor too much caution be taken. Death, no respecter of nationality, position or person, does not relax his watch over highways for even a split second. When three distinguished personalities are thus added to the growing list of motor accident victims no further dramatization should be necessary to arouse the human race to a realization of the ghastly toll it is paying for recklessness and haste.

Temporarily Closed

In his new statement of policy concerning Soviet encouragement of subversive activities in this country Secretary Hull has manifested a high degree of diplomacy. Moscow's refusal to accept the State Department's first brusque note had created a delicate situation. Assuming that the Roosevelt administration does not wish to break off diplomatic relations with the U. S. S. R., Mr. Hull was confronted by the responsibility of substantiating his charges in a manner that would permit at least delay in the application of the grave consequences referred to in the original protest.

This was accomplished by issuing an official explanation of the controversy to the American people. Presumably no communication will be sent direct to Moscow. The State Department will rely upon its non-diplomatic statement to convey to the Soviet government its attitude toward any further violation of the anti-propaganda pledge. In effect, this Government is saying, within the hearing of Moscow, that no further action will be taken concerning past violations of the pledge, but that diplomatic relations may be broken off without further notice if the Communist International is permitted to continue interfering with our internal affairs.

Moscow officials have no comment to make. Since the statement was not addressed to them, it calls for none. Nevertheless, the responsibility for continuation of friendly relations between the two countries has been placed exactly where it belongs—upon the Soviet government.

Secretary Hull has pointed out in unmistakable terms a clear violation of the Soviet's pledge "to prevent the activity on its territory of any organization or group, or of representatives or officials of any organization or group—which has as an aim the overthrow or the preparation for the overthrow of, or the bringing about by force of a change in, the political or social order of the whole or any part of the United States, its Territories or possessions." Obviously that accusation can not be disposed of by the Soviet's naive disavowal of its pledge. The State Department has properly given notice to the Moscow government that future disregard of its obligations can not but "seriously impair" the relations between the two countries.

The effect of this policy is to put the U. S. S. R. on probation so far as diplomatic relations with the United States are concerned. If any government makes a practice of flouting international obligations freely assumed in return for concessions granted by other powers, it can not expect to retain the mutual confidence which an exchange of ambassadors implies.

It is well that the State Department did not hastily carry out the threat in its note of protest. Nothing could be gained by impetuously breaking off relations with the Soviet. Certainly, however, the current warning is fully justified. If the U. S. S. R. officials are more interested in fostering world revolution than in maintaining the friendship of the American people, they will have only themselves to blame for the consequent rupture of official relations.

Propaganda In Science's Toga.

A Nazi propaganda scheme camouflaged as an international scientific gathering has ended in confusion at Berlin. American and British population experts who were asked to attend as official delegates of their respective countries are returning home disappointed and chagrined. For they discovered that the convention was not at all what it purported to be. Its chief purpose seems to have been the promotion of medieval prejudices that have been incorporated into the Nazi creed.

Dr. Frank H. Hankins, of Smith College, was designated by the State Department as the official American delegate to the so-called International Congress for the Scientific Investigation of Population Problems. But the "congress" turned out to be a convention summoned by three German eugenics societies. Many of the speakers scheduled to present technical papers failed to appear, apparently because they feared the gathering would be more political than scientific. Others, less cognizant of Nazi methods, could only express their indignation after they discovered the character of the conclave with which their names had been connected.

On learning the real motive of the Berlin "congress." Dr. Hankins did not hesitate to voice his criticism. "Scientifically minded students of population in the United States," he is quoted as saying, "could not be expected to support an organization which was exposed to exploitation first in one country and then in another for the promotion of a political policy concerning which people feel deeply." Perhaps the Nazis had an inkling of what Dr. Hankins' reaction would be, for they omitted his name on the list of official delegates.

This is the second instance in which the injection of Nazi propaganda into supposedly international conventions in Berlin has brought sharp criticism from American and British representatives. The recent penal congress had a similar ending. How many more such fiascoes will be required to convince the State Department that American scientists should not be subjected to the humiliation of attending Nazi propaganda gatherings in official capacity? The grip of the Hitlerites upon every branch of German learning is so complete that any scientific assemblage in that country is suspect. So long as this condition exists, it would be far better to ignore Nazi-inspired conventions.

Food Prices And The AAA.

Soaring food prices have brought four commodities above the parity price level fixed by Congress as the objective of the agricultural adjustment program. A year ago only tobacco and retail milk had attained the parity level. Now hogs and cottonseed have been added to the list, and tobacco prices are nearly 33 per cent above the level originally contemplated by the AAA.

This announcement is significant because it suggests that so far as these commodities are concerned the emergency which called the AAA into being has passed. Emphasis is now shifting from larger returns for the farmer to more reasonable prices for consumers. A routine study by the Bureau of Labor Statistics shows that some food prices are virtually back to the 1930 level and far above the pre-war prices which represent parity as defined by the adjustment act, Meats, for example, have attained a price level 61 per cent above that of 1913.

The clear intent of the original AAA law was to bring about a modification of the processing taxes if and when prices should rise above the parity level. It specifically provided that "the processing tax shall be at such rate as equals the difference between the current average farm price for the commodity and the fair exchange value." The Secretary of Agriculture was given authority to change the tax rate when necessary to effectuate the policy of the act, namely, to bring about parity prices. To a considerable extent this requirement has been changed, however, by the recently enacted amendments.

In the first place, Congress broadened the meaning of "fair exchange value" so that prices will have to rise still higher to reach "parity." Then it authorized still further increase in the processing taxes, not to exceed 20 per cent, to cover estimated credits, refunds and exemptions. The effect of these price-boosting provisions is offset to some extent by a device to reduce processing tax rates after parity has been attained. But this formula is to be applied only if the average farm price of a given commodity equals or exceeds parity during two months preceding and ten months following the beginning of a marketing year.

Moreover, Congress has provided that these taxes shall remain fixed in the law at their present levels, if the authority given the Secretary of Agriculture to adjust them should be declared unconstitutional. At a time when the prices of many foods are becoming intolerable, the provisions for still further elevation have been stiffened. The protests of housewives who are no longer able to afford pork are no more effective than those of economists who point out that the United States is losing its cotton market.

If food prices continue to rise, the issue of arbitrary "parity" levels will become far more acute. Consumers are justified in demanding more consideration than either the AAA or Congress has been disposed to give them.

Marina Mode Outmoded.

Again the King and Queen of England are simply fond parents announcing the betrothal of one of their children. This time, as the official announcement reads, it's "their dearly beloved son, the Duke of Gloucester," who is to bring a bride to Britain's royal house. The bride-to-be is Lady Alice Montagu-Douglas-Scott, an ideal fiancee for the third son of England's monarchs. She loves to ride to the hounds, go on big-game expeditions in Africa and attend charity bazaars. The first two may be regarded as avocations that fit in congenially with the duke's own tastes. The third is a vocation of royalty without which rotogravure photographers abroad would be hard pressed to find a subject.

For some reason this engagement, which was announced exactly a year later than that of Prince George and Marina, has not excited the same romantic interest. This may have been because it was so tragically overshadowed by news of the death of Belgium's Queen, which came simultaneously. Or it may be due to the fact that comparatively little is known in America of this particular son of King George, who seems to have confined his interests chiefly to the army rather than to ballrooms, cornerstone laying and ship christening. Or it may simply be that their plans are so indefinite yet that it is premature for the papers to start showing glimpses of the trousseau, lists of the presents, plans for the honeymoon.

Some accounts of the announcement predicted that the wedding would take place in November. It will be interesting to see what effect this will have on the world of fashion. Last year at exactly this time no girl would dare assemble her fall wardrobe without at least one "Marina" turban. And now another son of England has given milliners an excuse to exploit some concoction known as the "Lady-Alice-Montagu-Douglas-Scott" chapeau. And that, in the language of the day, is "saying a mouthful."

Bill Futile As To Revenue.

From the San Francisco Chronicle.

The "soak the thrifty" tax bill is not yet complete and will not be until the Senate and House have reconciled the marked differences between the bills they have passed.

The bill, in either of its versions, amounts to nothing recognizable by any school of taxation—except the school that would tax to destroy. It is not a bill for revenue, since the proceeds will be only a drop in the bucket from which the national spending pours.

It's Only The Beginning, Folks!

Letters To The Editor.

The Post welcomes letters from its readers. All communications must be signed with the writer's name and address. Upon publication initials or pen names will be used if requested. Letters are subject to condensation, and in no case should they exceed 250 words.

George Anniversary.

To the Editor of The Post—Sir: On Monday, September 2, the birthday of Henry George will be honored by his followers in many lands. When "Progress and Poverty" was published, it was recognized as a great book and almost immediately translated and published in every modern language, including partial editions in Chinese and Japanese. At a world conference of Henry George's followers held in Glasgow, Scotland, delegates from 22 different countries were present.

More than 40 years ago upon request of the writer, Mrs. George selected the following as her choice of his words for Henry George's birthday. The quotation is from a speech in Sydney, Australia, in March, 1890: "If I go this night where I may over the civilized world, I would find men who would gladly clasp hands with me—if it has been given to me to help forward a great movement—it is through no merit of mine; it is not from my energy; it is not from my learning; it is not from my ability—it is from the simple fact that, seeing a great truth, I swore to follow it."

The central idea of the philosophy of Henry George is that governments must conform to the moral code if they are to endure and if the people are to be prosperous. These words of his express that mandate: "Unless its foundations be laid in justice, the social structure cannot stand." This is at sharp variance with the universally accepted idea that governments may do as they please—that the king can do no wrong. The single tax idea in a nutshell is this: Economic or ground rent is amply sufficient for all ordinary expenses of government and should be taken by a single tax to the exclusion of all other taxes now levied upon capital and labor, agriculture, manufacturing, and business of any kind. Henry George's followers contend that depression will vanish and prosperity will take its place just as soon as the single tax principle is accepted and put into practice.

HENRY WARE ALLEN.
Wichita, Kans., Aug. 28.

"Take Heart."

To the Editor of The Post—Sir: We may curtsy to kings and queens and, personally, I have the greatest admiration for many members of royal families. But I must make my bow to that great man about whom your correspondent told the sweetest of "sweet" stories. To that courageous candy man, "Martha Washington's" Man Washburne, I make my bow.

At 80—a man who had enjoyed most of the luxuries in life, finally a street peddler making his humble bow in reality to the masses—in selling his wares. I wish I might express in words the effect "The Man Who Came Back" had upon me, even though there are many miles to tread before I reach 80.

Keep your columns loaded with more heroic experiences. From them, experiences will multiply, keeping wolves from doors and, better still, putting heart in other men and women who struck the bump near the end of a long road.

May Mr. and Mrs. Washburne long enjoy "sweetness" from their heroic effort.

LEOTA L. BLAND.
Lakeland, Fla., Aug. 29.

Appreciation.

To the Editor of The Post—Sir: Your pretty little editorial on the colorful Elks' parade voiced something of the sentiments expressed in the following poem by E. K. Cheney which I saw recently in an old magazine:

Though great the crimes we do you,
Brothers of darker skin,
You have our envy, sad in our arrogance, dumb in our sin,
For ever you've had in the face of wrong
The lance of laughter, the shield of song.

The attitude of The Post toward the colored Americans and toward justice to the darker races everywhere is, I believe, doing much to change sentiments and eradicate prejudice. The editorial on Emperor Haile Selassie, headed "New Man of Destiny," is a fine example of this. His prediction of the world consequences of this threatened, almost inevitable, conflict is only too true. Civilization is at stake, if it is not prevented. I. G. H.
Washington, Aug. 30.

A Growing Constitution.

To the Editor of The Post—Sir: The Constitution provides that Congress shall regulate commerce between the States and with the Indian tribes. These two phases of commerce, which seemed to be of parallel importance at the time when the Constitution was formulated, have become so far differentiated in volume and value that while the one is now a wholly negligible quantity the other constitutes the bulk of present-day legislation. The divergence of these phases of commerce, built on the same constitutional foundation, was neither willed, planned nor purposed, but grew out of changing economic and industrial demands of the machine age.

There was no warrant in the Constitution for the Louisiana purchase from France or the purchase of Florida from Spain. The annexation of Texas, the conquest of the Philippine Islands and the securing of the Panama Canal Zone from an unwilling state had no foundation in the Constitution. "We the people of the United States" as set forth in the preamble of the Constitution, intended only the population within the territory conquered from Great Britain and its natural posterity, but the growing demands of the Nation required augmentation so that the original intention of the Constitution has been so stretched, without formal amendment, as to include 3,000,000 square miles of continental area with numerous outlying possessions, containing 135,000,000 people. Indeed, the character of this Nation has been changed from a republic to that of an empire, without constitutional warrant. The motto of the expansionist is not that the flag follows the Constitution, but that the Constitution follows the flag.

Just as the Constitution, by its inherent potency and vigor, has been self-expansive to meet the growing demands of the Nation, both as regards territory and population, it has at the same time been unconsciously enlarged to cover the expanding economic and industrial demands. George Washington, Alexander Hamilton and John Adams knew as much about the demands of human rights and individual liberty as the subsequent generation. They gave us a Constitution which, with certain inevitable amends foreshadowed in the original document, was as perfect as human workmanship can be. But these fathers and founders knew nothing about the industrial processes that have developed in the machine age. They never even dreamed of the railroad, the steamship, the telegraph, the telephone, the automobile, aviation or the radio. They were therefore, in the nature of the case, incapable of forecasting legislation to deal with these, to them, unknown processes. Their wisdom was sufficient for their generation, but not for ours. The Constitution, therefore, will inevitably accommodate itself or be made to conform to the needs of the Nation and of the world as it now is, rather than as it then was.

KELLY MILLER.
Washington, Aug. 26.

A New Deal Employe Speaks

To the Editor of The Post—Sir: I have read Mr. Pegler's articles ever since they appeared in The Post with a great deal of pleasure, not because I agreed with his sentiments always, but because they were written in an entertaining, breezy manner that is amusing.

However, I take decided exception to his article published in your issue of August 27 as being unwise, unfair and untrue. I happen to be one of the "new patriots" who "trooped in by the thousands to establish contact with the lengthening pay rolls" and I resent his implication that we came to serve our country best by getting "plastered" as often as possible.

I acknowledge quite frankly that probably most of us came here primarily because our sources of income at home had dried up and we were glad of jobs, but the vast majority of those with whom I have come in contact are receiving as salary only a small portion of what they earned in ordinary times in private life, and their standard of living of necessity has been reduced to bare essentials. Few of them can afford the luxury of periodical drunks described by Mr. Pegler even if they want to indulge in such things. I am by no means a teetotaler, but a bottle of liquor is an event in our family budget.

The wives of most of us are puzzling their heads how to make both ends meet, what with the high rents and rising cost of food, and these "dashing hostesses" who invite "discordant and rival elements to come and get drunk together and perhaps fight a little" are certainly outside of any circles I have come in contact with. I have been here in the Government service for about a year and a half and I have served in two of the new agencies and know many people in most of the other ones and I have yet to see any such picture as he paints. I have been to cocktail parties and other small functions given by and for Government employes and only once have I seen anyone drunk at a party and that was a public affair at which no liquor was officially served and not a private party.

The main reason most of us give cocktail parties is that it is the cheapest way to pay our social obligations; we can't afford to give dinner parties, the cost of food and service is too great for the few people who can be entertained that way. One of the things that has impressed me most since I have been in Washington is the high type of men and women in the Government service, and their willingness to serve long hours of overtime cheerfully without any extra compensation. They work as hard and as zealously as though they were in private pursuits with a prospect of large profits.

Mr. Pegler's article, if it is syndicated, will do a tremendous injustice to thousands of decent people who are serving their Government faithfully on comparatively small pay and will give a quite unfair picture of the administration and personnel of the New Deal agencies. BROWN ROLSTON.
Alexandria, Va., Aug. 29.

The Post Impressionist

Going Us Some Better.

Post Office, Monday.

IMITATION is not only the sincerest flattery. When your imitator is sufficiently distinguished, imitation is the sweetest flattery. The Post-Impressionist bows his gratitude to the London Times.

* * *

This column once roused a not inconsiderable interest by forging several "Links With the Past"—narratives of people who had been in touch with people who have passed into history. Now our esteemed British contemporary takes that leaf from The Washington Post—and is most satisfactorily annotating it.

In fact, this British admirer of ours is going us some better.

* * *

We told of a man who had astonished the late (but not too late) Laurence Hutton by revealing an acquaintance, of sorts, with the first Napoleon. Our English friend finds a man who has spoken with a survivor of the days of Trafalgar.

We told of an American friend's friend whose elder brother died at about the day of Jackson's New Orleans victory. Our English friend has found a man who once found a man who adorned the profession of highwayman in the days of Jack Sheppard.

We told of an American friend who had known a person who saw Bonaparte just before that twice-dethroned Emperor sailed for his final exile. Our English friend has found a man who found a man who saw the execution of England's second Stuart King.

The Rev. Frank Stone is an English clergyman of high repute. Mr. Stone writes:

"In the very early eighties, I was taken by my father to Lulworth Cove, and he impressed on me to remember what an old fisherman said to us. This man was ten years old in 1805, and, on my father asking him whether there were great rejoicings at the news of Trafalgar, the old fellow said:

"'Well, there wasn't much rejoicing. The people were all so upset at the death of Nelson.'"

* * *

Then here is Mr. Gordon S. Maxwell, going back to the eighteenth century. We won't give you his biography—because, among other reasons, we don't know it. But we do know that he is thoroughly reliable: the fact that the London Times publishes what he says is sufficient evidence to his veracity.

"A few months ago, in Cranford, in Middlesex," says he, "I spoke to a man of over 90, who told me that, in his youth, *he* knew a man (over 80 at that time) who confessed, before his death, that in his own young days, he had been a highwayman on Hounslow Heath!

"He was once caught by the Bow Street Runners, but managed to escape, and ran away to sea. When he returned, 40 years later, no one recognized him."

* * *

Evidently, in those two score years he had undergone the oceanic mutations mentioned in "The Tempest:"

"Nothing of him that doth fade
But doth suffer a sea-change
Into something rich and strange."

* * *

But what, you ask, was all that about those links between 1935 and 1649—between George V and the monarch of whom old Andrew Marvel sang?—

"He nothing common did or mean
Upon that memorable scene;
But, with his keener eye,
The axe's edge did try."

It must, you say, must be a strong chain which will stand the pull of 286 years.

And so it is. For it was forged by Lord Onslow.

* * *

Col. William Allan Onslow—fifth Earl of Onslow—is fifty-nine years old. He has seen a lot and done a lot, and the total makes him somebody worth listening to. He has had a distinguished diplomatic career. He is an Arabic scholar and an expert in international law. During the World War he was thrice mentioned in dispatches.

* * *

Well, he declares: "I hardly think there has been a more striking link with the past than this.

"I remember the first Lord Lovelace, who was born in 1805 and died in 1893. He knew my ancestor Lord Onslow, who was born in 1731 and died in 1814. The latter told Lord Lovelace that, as a child, he had spoken to a man who had been a sentinel round the scaffold at Charles I's execution. This individual's name was Augustin Boisragon, and he was 18 in 1649 and died in 1735, or shortly after. Thus I knew a man who had seen a man who had spoken to a witness of Charles I's execution."

* * *

Austin Boisragon: it is a name that might almost lend color to the version of that execution which the elder Dumas gives in "Twenty Years After"!

* * *

But didn't we tell you that the chain was strong? Lord Onslow is a prominent member of London's Beefsteak Club.

Fair Enough

By Westbrook Pegler

Baseball in Contrast to Politics.

New York, Aug. 31.

IT is a lucky thing for some people that the Americans do not take their Government as seriously as they take their baseball nor require of their public officials the same high standard of conduct that is demanded of their World Series heroes.

After five years of life abroad, which can scarcely be regarded as a hardship, James J. Walker announces he intends to return to New York coincidental with a statement from Washington that the Department of Justice has nothing on him.

In 1920, seven members of the Chicago White Sox, all of them underpaid, although the team was the greatest ever assembled, were driven into exile in disgrace. Some of them had accepted bribes to throw the World Series of the year before to the Cincinnati Reds. Others had merely failed to report knowledge of the conspiracy, even though they had refused to take any part in it. There were one or two who turned down the bribes, but said nothing to the management for fear of being disbelieved and "whispered out" of the profession—a common way of eliminating troublesome characters in those days.

They had no assurance that a man who did report the conspiracy would be upheld. There was, on the contrary, reason to believe that the entire baseball industry would resent information that some of the most valuable players in the business had been guilty of conduct which would destroy their box office value entirely. Christy Mathewson himself had been rebuffed for impugning the honor of the notorious Hal Chase.

But those who turned down the bribe money and played to win, though knowing that they couldn't win because the active sabateurs in the team were determined to lose, were deemed to have been just as vile in their betrayal of American ideals as the players who threw the ball games.

• • • •

IN the end, all seven were drummed out of baseball to the tune of a rogues' march, in which the entire country—press, pulpit and public—joined. Efforts were made to convict them of some crime in the public courts, but these failed because it was shown that, after all, if an employe shall neglect to give his employer his best efforts in a private enterprise the employer's remedy is to fire him. This the management of the White Sox did when convinced, with great reluctance, of the perfidy of the seven traitors to the trust of the American public.

None of them ever was allowed to engage in professional baseball again, and two years ago, long after they had passed the age at which ball players are retired from active service for natural causes, Judge K. M. Landis sternly refused to readmit an illiterate member of the old conspiracy even in the humble capacity of bat caddy and handyman around the clubhouse of a minor league team.

• • • •

EXT to Benedict Arnold and Grover Bergdoll, the seven ball players were generally regarded as the foulest traitors in American history, although they had, at worst, merely undertaken to lose some ball games the outcome of which could have no effect on the public welfare. The national fury toward the men was something to behold then and is something amusing to look back on in the old files now by comparison with the public attitude toward Mr. Walker's administration as Mayor of New York, toward Mr. Harding's administration in Washington, with special reference to his Departments of Justice and the Interior, and toward the conduct of succeeding generations of public officials in Chicago.

Mr. Walker's personal popularity will soon revive, a large display advertisement triumphantly proclaims the ironic news that the United States Navy is using Sinclair oil, Chicago has laughed off one gang to embrace another just as bad or worse, but the seven ball players are still outcasts after fifteen years.

• • • •

TRUE, a couple of the ball players have reestablished themselves as respectable neighbors in their respective communities, and to this extent have lived down their disgrace. But in the national sense the mention of their names recalls to mind an historic act of perfidy. Even people who are not old enough to remember the heart cry of American Youth, "Say it isn't true, Joe; say it isn't true," or the circumstances in which the phrase, "I did it for the wife and kiddies," was uttered, have learned these rubber stamps along with Patrick Henry's immortal defi and Pershing's salute to Lafayette. They are chiseled deep.

Of course, Mr. Walker also threw down his employers, the people of New York, but his was a political position, and the people do not ask much of politicians. Who remembers, for example, the name of Mr. Harding's appointee who robbed the wounded soldiers by moving whole trainloads of new hospital supplies into one end of the big warehouse in Maryland and selling them out through the other end to friends of his at junk prices?

Offhand I can't. I could, however, spin you off the names of the seven ball players. But it wouldn't be necessary. Everybody remembers them.

Copyright, 1935, by United Features Syndicate, Inc.

Questionnaire B. C.

By William Lyon Phelps

I HAVE been reading an interesting book called the "Secret Path," by Paul Brunton. He quotes some questions directed to an ancient Greek philosopher, with the immediate answers received. Now what interests me in this questionnaire is the fact that although these questions have been asked since the beginning of human history, the answers would be considered very good indeed if given by a wise man in this present year of grace 1935.

The philosopher who gave these answers was Thales, who was born about 640 years before Christ. He was a Greek who lived in Miletus. Here are the questions that were intended to baffle him, but I think he passed the examination with high marks.

• • • •

Q. What is the oldest of all things?
A. God, because He has always existed.
Q. What is the most beautiful of all things?
A. The universe, because it is the work of God.
Q. What is the greatest of all things?
A. Space, because it contains all that has been created.
Q. What is the most constant of all things?
A. Hope, because it remains with man, after he has lost everything else.
Q. What is the best of all things?
A. Virtue, because without it there is nothing good.
Q. What is the quickest of all things?
A. Thought, because in less than a minute it can fly to the end of the universe.
Q. What is the strongest of all things?
A. Necessity, which makes man face all the dangers of life.
Q. What is the easiest of all things?
A. To give advice.
Q. What is the most difficult of all things?
A. To know thyself.

Copyright, 1935.

Boston's "El" May Go

Atlantic Avenue Will Not Seem The Same If Public Works Project To Install Subway In Place Of Overhead Noisemaker Is Pushed Through To Realization.

By Peter Cheseborough.
Special Correspondence of The Post.

Boston.

ATLANTIC AVENUE won't seem like Atlantic avenue when, as and if they pull down the Elevated. As a matter of fact, Boston won't seem like Boston. What will become of the roar of flying wheels overhead outside the concourse of the South Terminal Station? And how will one get to the North Station from the South if the old "shuttle" is pulled down? Will some future El attendant shout "Rowe's Wharf—Rowe's Wharf!" when the overhead trains have disappeared from the scene?

What a view there is from the El as it flies along high over bustling Atlantic avenue! When there's a sea wind blowing off the Atlantic in March, ruthless waves crash against wharf piles and swirl back beneath the crests, hissing and seething ominously. Not a few times has the market-strewn avenue been awash when a mad wind drives the breakers over the street, sending pennants of water across to lick the feet of Milk and State streets.

There is the dumping point of the Charles River and the beginning of Boston Harbor. There United Fruiters come in laden with bananas, ocean-going liners pick up New Englanders, Eastern Steamship Lines will carry you to New York through the Cape Cod Canal, to Nantasket Beach to cheat the summer's heat, to Provincetown on an excursion. Red and black tugboats churn the gray-brown harbor. Boston goes down to the sea at Atlantic avenue.

• • • •

MANY a Bostonian has disentrained at Rowe's Wharf to stand on the platform for long minutes of reverie, watching men watching the sea. From below there comes a strong odor of fish, for not far away is the world's greatest fish mart. Sailing schooners no longer head for the Banks of Newfoundland for cod and haddock. Today they're steam trawlers. Gray canvas spread to catch the wind on an outgoing tide is rarely seen. All is movement and hustle down by the wharves, and when man's work is done, the seas still pound against the breakwater.

Another odor may be detected if the wind's right. Leather. You are more apt to smell it on the South Station platform than at Rowe's Wharf. Essex street joins Atlantic avenue just under the South Station stop, and Essex street is a center of the leather trade. South street, a block away, is lined on both sides with great leather houses, supplying the shoe factories of the State with hides and cut soles, uppers and linings. It's a pungent, earthy smell, this leather smell.

The buyers pay their weekly visits along South street. One never bought without lifting the hide to his nostrils. Said he could tell the tannery by its odor. Old sole leather men and buyers of uppers fondle rough hides and skins with fingers sensitive as those of a woman. Nobody tells them anything about grain and texture, about tannery processing. It's an even bet that they selected the leather for the shoes you're wearing right now.

Face the other way and read the names on the office windows of the buildings flanking Summer street extended, across from the station. Whatever the names, they're always the word "wool." As far as the eye can see down the lower end of Summer street are traders in wool. No odor. Runners carrying sample swatches of wool. Buyers are in town and young apprentices are kept hopping. Boston is a textile center, too.

• • • •

IT'S all seen from the Elevated. Life swirls at the foot of the El. Taxicabs dodge iron pillars, weaving in and out; traffic officers blow shrill blasts on little whistles, piercing ears and the tide of humanity moves across Atlantic avenue to commuters' trains waiting to spread them fanwise down along the South Shore—Quincy, Weymouth, Whitman, Plymouth, to the long arm of Cape Cod, where a salty wind revives them for another day in the noise, the dust, the sturdiness that is Boston's.

Similar scenes are enacted in the north end of the city. The El pulls up momentarily at Haymarket, at Sullivan Square, and rips along to the North Station. Below, Canal street debouches its throngs to waiting trains for Medford, Malden, Melrose, north to Newburyport.

Now they're talking of pulling down the El. No cause to weep. The din of iron wheels on iron rails was terrific. Furthermore there's talk of a subway, a tube underground in place of the El.

Washington will provide much of the money. The State will provide the rest. The Public Works Administration, says Gov. James Michael Curley, will throw in most of the blue chips. PWA says Boston must move fast if it wants the money. Get the thing under way. Start the acetylene torches along several fronts at once. Get it over with by June of 1936. Put some men to work this winter. Mr. Ickes is of the opinion that the demolishing job can be paid for by the sale of the iron as junk.

• • • •

JUNK the Bostol El, eh? Junk. Well, we've stood high up on that junk heap, and it's not so easy to think of it as junk—now. We'll feel differently about it tomorrow. Nobody can make much of a case for the El. It is unquestionably an eyesore. It towers black and ugly up there over Atlantic avenue. It never seemed safe anyway. Not long ago there was a bad accident on the El, in the south end. People were killed, and only a miracle prevented the whole train from splintering to bits on the pavement below.

Junk the El, eh? So be it. It has outlived its usefulness. But its roar will long echo from the past, down along Atlantic avenue.

African Crisis Slows Foreign Copper Needs

Prospects for Further Gain in Domestic Price Discussed.

By the Associated Press.

New York, Sept. 1.—Copper buying last week, both foreign and domestic, experienced a lull, with uncertainties surrounding the African situation tempering the foreign demand. Domestic consumers were holding off awaiting passing of the end-summer holidays.

Meanwhile, the prospects for a possible further advance in the domestic base were discussed, although more opposition to such a move appeared in the conservative element of the trade, the latter being evidently disposed to wait until the market becomes more strongly intrenched behind the 8½ cent level before embarking on the next step. Sales for August are expected to total around 125,000 tons.

A further shrinkage in tin plate output, and reduced buying from the automotive industry, offset the growing miscellaneous demand for steel, and operations as a result dipped one-half point to 50 per cent of capacity.

Although lead buying tapered off somewhat, producers at the same time encountered little difficulty in disposing of daily production.

Zinc continued in the doldrums, at least as far as buying activity is concerned.

Tin was largely a routine affair, with prices yielding slightly after an earlier period of steadiness.

Antimony remained quiet and unchanged with consumers showing no desire to depart from the policy of hand-to-mouth buying.

Democrats to Elect.

Special Dispatch to The Post.

Staunton, Va., Sept. 1.—The Young Democratic Club of Staunton and Augusta will elect officers Tuesday night at the courthouse here. A membership campaign has been launched under the direction of Capt. O. L. Denton, Staunton; W. E. Moore, Waynesboro, and John H. East, Churchville. Delegates also will be elected to the State convention of Young Democrats at Richmond, September 13-14.

Don't Mention It.

By Ed Reed

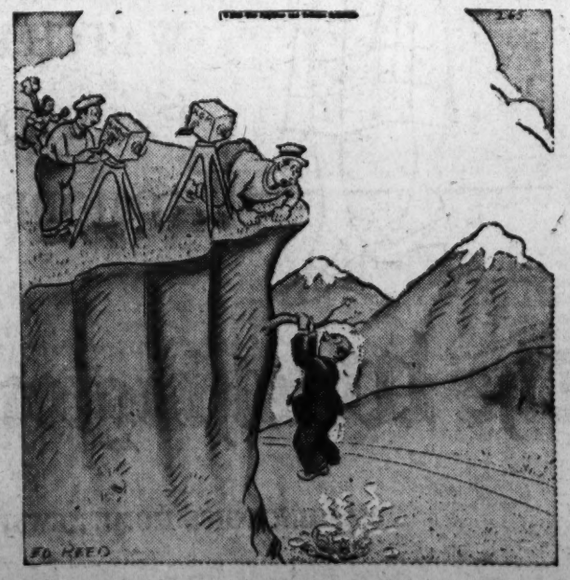

"Try to hold on another minute—Wideawake News isn't here yet!"

No End of Books

By Theodore Hall

Authors in the Parlor.

BREAD LOAF, Vt.—Along about 5 in the afternoon, after the leading lights of the Bread Loaf Writers Conference have been pronouncing lectures and wrestling with the manuscripts of the hopeful, they begin to gather at a cottage back from the road for purposes of solace and refreshment. I believe the cottage is named Tremans—at least the delirium pun was worked for all it was worth. Last year, on my episcopal visit, I found the assembled company enjoying the high-ball hospitality of Harvey Allen, and this year I stumble on a social system.

"Gorham," says Bernard DeVoto, dark with a wrestler's face full of muscles, the author of "Mark Twain's America" and "We Accept With Pleasure," to Gorham B. Munson, noble-browed critic and essayist—"Gorham," he says above the parlor tumult, "we begin to resemble the Sahara in the matter of vermouth. Shall I fetch some more from Brandon tomorrow?"

"Do so," avers Mr. Munson. "And I'll pass the hat at breakfast." Foremost exponent in the country of the Douglas social credit plan as he is, Mr. Munson yet knows the value of hard cash in hand.

• • • •

WE are present, then, at the Bread Loaf Communal Cocktail Party, Inc., where the hoi-polloi never enter. Meaning, very nicely of course, the students. I understand, naming no names, that there is a movement on foot to let down the bars sufficiently to bring the "campus beauty" into associate fellowship. After a dizzying stare, when she was pointed out, I concurred heartily in this. But as it is, only the teachers and visiting authors and w. k. names in general sit around the Tremans parlor discussing Ethiopia and the direct and indirect methods of mixing Martinis. Let us peek and listen.

Resting on the couch, with her head in the lap of Avis DeVoto, is Gladys Hasty Carroll—a short, trim, independent and very young-looking little lady who decidedly doesn't like my tentative opening remark that she lives back of Ogunquit, doesn't she? "I never heard it called that before," she sniffs. "I suppose you're one of those who sees all of Maine from the shore road!"

"Gladys," puts in Isabel Wilder, sister of Thornton and author of "Mother and Four" and "Heart Be Still," "you're really from Minnesota, aren't you?"

"I am not!" Mrs. Carroll is having a hard day. She speaks rather faster than the earth turns. "I live in Maine and what's more I vote there!"

• • • •

OH, you're just an old sweet talker!" Julia Peterkin, tall, statuesque, with strange, tawny eyes and old-gold hair, is smiling down from her height upon the fairly-tall-himself John Mason Brown, dramatic critic of the New York Evening Post.

"Everywhere else, Miss Julie," he slips in neatly. "But not with you."

"You know," Mrs. Peterkin tells me aside. "He is the sweetest man! If I don't have a napkin at breakfast he goes right out and gets me one."

Mr. Brown—let us try to give a worthy meaning to the stale old phrase—is the life of the party. Just now he is sending Mrs. Munson (Lisa Delza, in private life, Fifth avenue instructor in the dance), and George Stevens, managing editor of the Saturday Review of Literature, and Raymond Everitt, spruce young head of the American branch of the great literray agency, Curtis Brown, Ltd., into hoots and howls over his report of a play which had been submitted to him."

"A pretty little trifle," he says with the relish of the raconteur, "entitled 'The Inside of the Mouth.' There are a lot of boys dressed up as molars, bicuspids, and canine teeth, and a lot more who are the naughty germs. And this, I give you my word of honor, is a bicuspid's opening line: 'What a funny smell there is around here!'"

• • • •

DO they talk about books? Seldom if ever. Victoria Lincoln, a quiet, determined, prim little person from whom one would never have expected "February Hill," tells Shirley Barker, the lass with the listening air whose marvelously good poetry came out in the Yale series of younger poets two years back, how, she knew Lizzie Borden years ago. 'Lizzie had a house full of pets, and once I toddled over to see them. 'I wouldn't go calling on Miss Borden,' said my mother afterward. 'She's not quite a nice person.'"

And Allene Corliss is in a wrrath ove the illustrations the artist has given her story in the current Cosmopolitan—an ultra-smart, sophisticated bit of frosting figured froth now by what she calls "a pack of morons."

"Just look at these dunces," she cries from the open magazine. And then, suddenly eyeing her cocktail—I have forgot to tell you that a Bread Loaf cocktail fills a tumbler—she waylays Mr. Devoto. "Benny," she implores, "finish my cocktail for me! Remember I'm just a simple country girl from Vermont!"

The Once Over

By H. I. Phillips

More 'Howlers' From The American Schoolroom.

The Mohawk Trail is the name of a famous song popular during the World War.

A compass is a wet bandage used to reduce a swelling.

General Braddock is famous in history for his march to the sea.

Hessians are small bugs which do great damage to tomatoes.

• • • •

A valet is a type of house common in the Swiss mountains.

Col. Stoopnagle—a famous general who said: "Don't shoot until you see the whites of their eyes. The poor devils are dying."

Chickory—A place where chickens are kept.

Queen Elizabeth was the Queen who believed from a study of eggs that the world was round, and sent Columbus to prove it by discovering America; she was beheaded as an egoist.

Halle Selassie is the title of a famous Scotch song sung by Harry Lauder.

• • • •

A cynic is a Hebrew church.

Warren Harding was one of the first stars in moving pictures.

Equestrian—One of the famous ruins in Rome near the Coliseum.

Shiloh—An expresion used in the card game called "Shiloh, Jack and Game."

• • • •

Epicure—A kind of medicine given to babies for colic.

Quips—Fried potatoes cut into small sections and originated in Saratoga.

Paul Revere—An American patriot who said, "My only regret is that I have but one life to give for my country," and who was hanged at Tarrytown.

The Epistles were the wives of the Apostles.

Hannibal—A person who eats human flesh.

• • • •

Admiral Farragut was an American soldier who said, "War is hell; go ahead!"

Copyright, 1935, by the Associated Newspapers.

10-Cent Loan On Cotton Seen Step Forward

Outlook for Industry Is Called Brightest in Years.

By the United Press.

New York, Sept. 1.—The cotton outlook, both from the raw and textile standpoints, is the most encouraging in years, prominent cotton authorities said today.

Brightened prospects for the industries, among the largest in the Nation and with a total combined annual production valued at between $3,000,000,000 and $4,000,000,000, were attributed partly to the Administration's revised loan program, to improved statistical positions and to constructive governmental activities in the textile field.

The new cotton loan, according to A. C. Beane, senior partner of Fenner & Beane, is the most constructive move to lighten the weight of Government control which has occurred since the original loan plan of two years ago. American cotton at 10 cents a pound—the loan figure—in his opinion, is relatively as cheap or cheaper than any other cotton in the world.

"Last year's 12-cent loan, being above world prices, did not function as a loan but as a purchase," Beane said.

"This year's loan of 10 cents should have the same stabilizing effect on price movements but at the same time, being in line with world prices, should allow American cotton to sell freely in world markets in competition with other growths. As a consequence cotton exports should be much larger than during the past year.

"We should now be able to regain a good portion of our lost cotton trade," he continued, "but I do not think that we shall be able to regain all of it until such time as we have tariff revisions which would allow cotton-importing nations to ship us goods in order to obtain dollar exchange with which to pay us for the American cotton exports."

Beane pointed out there were good reasons for this belief—first, foreign mills have reduced stocks of American cotton to a minimum; American cotton consumption has always increased sharply when the price was in line with other growths due to its better grade and staple; and foreign grown supplies have been reduced, bringing the range of these exotic growths relatively closer to American prices.

Firemen to Parade Through Thurmont

Special Dispatch to The Post.

Thurmont, Md., Sept. 1.—A street parade tomorrow evening will climax the annual firemen's carnival here. Fire companies from Frederick and Carroll Counties will exhibit apparatus. Musical organizations will include the American Legion Drum Corps, of Frederick; the Boys Band and the Senior Band, of Westminster; the New Windsor Band, the Pleasant Valley Band and others.

Trophies and cash will be awarded the prize winners.

Fairmont to Celebrate Its 115th Anniversary

Special Dispatch to The Post.

Fairmont, W. Va., Seept. 1.—A full week's activity will mark the celebration of the 115th birthday of the city of Fairmont, beginning Octoboer 21.

The chamber of commerce, business organizations, civic and service clubs, churches and other organizations are co-operating on plans for the observance.

Dividend Changes.

New York, Sept. 1 (AP).—Standard Statistics Co. compilation shows 34 favorable dividend changes during the past week compared with 23 the week before. There were four unfavorable announcements against none in the previous week.

Bank Deposits Up $1,304,000,000

An increase in the number of savings accounts, not including Christmas savings and others of a similar character, of 636,000, or from 25,745,000 to 26,381,000, in the six months from December 31 to June 29 in the 14,173 insured commercial banks was reported yeterday by the Federal Deposit Insurance Corporation.

The summary published covered 7,763 State banks which are not members of the Federal Reserve System, as well as the 5,425 national and 935 State member banks.

Total deposits of these banks were $40,300,000,000 on June 29, an increase of $1,304,000,000 since December 31.

Bond Offerings For This Year Pass 2 Billions

3-Billion Mark in Sight; Total for All 1934 was $1,139,209,000.

New York, Sept. 1.—Winding up the normally quiet month of August with the biggest total in several years for the week just preceding Labor Day, new bond offerings in this market since the start of 1935 have now passed the $2,000,000,000 mark. This compares with $1,139,209,000 for all of last year and with $494,412,383 in 1933.

The securities act came into being in mid-1933 and for the balance of the year new financing was restricted virtually entirely to the municipal field, and only a relatively small amount of borrowing of that character was conducted.

This week's aggregate of $57,410,000 included as a single item the $50,000,000 Pennsylvania Co. 4s and brought the total for the month to $222,463,000, or less than half the July figure of $492,473,000.

The aggregate for the first 8 months of this year was increased to $2,020,281,500 from $1,305,345,500 for the first half.

With more than $100,000,000 of refunding issues in registration, including $37,500,000 for Southern California Edison and $50,000,000 for Socony-Vacuum—both scheduled to reach the market next month—and several hundred millions of additional refunding operations in sight over the balance of this year aside from a normal flow of municipal borrowing it seems likely that the aggregate for 1935 will run in excess of $2,500,000,000, and it might even reach $3,000,000,000. The smaller figure would be about 2½ times the 1934 total and more than 5 times the total for 1933.

T. W. Martin Elected By County Red Cross

Martinsburg, W. Va., Sept. 1.—Thomas W. Martin, jr., was elected chairman of 1935 Red Cross roll call for Berekeley County at a chapter meeting Friday night at City Hall.

Martin last year conducted the roll call in the entire West Virginia district, in which county contributions exceeded the quota by several hundred dollars for the first time in years. Martin will select assistants for hte canvass.

Accident Kills One.

Special Dispatch to The Post.

Fredericksburg, Va., Sept. 1.—E. Lee Bailey, 63, colored, of Langley Field, Va., was fatally injured and Jefferson Billups, also colored, of Hampton, slightly hurt in an automobile accident near this city this morning. They were brought to Mary Washington Hospital, where Bailey died. Billups suffered lacerations.

Campaign to Elect.

Special Dispatch to The Post.

Staunton, Va., Sept. 1.—On the call of six members, the Augusta County Democratic committee, selected at the recent primary, will meet here Thursday to make plans for the campaign this fall and next year. L. W. H. Peyton, the chairman, resigned recently.

United States First in Polish Barter Trade

Germany Ranks Second and Yugoslavia Is in Third Place.

New York, Sept. 1.—The barter trade of Poland with foreign countries, conducted through the Polish Association of Barter Trade, for the first seven months of the current year has shown on the import side 21,450,807 zlotys and export 38,614,897 zlotys, according to the American Polish Chamber of Commerce.

This year, as in 1934, the United States occupied first place in barter trade with Poland, taking goods for the total value of 8,612,193 zlotys; Germany came second, buying in Poland by means of trade goods exchange for the total value of 4,338,968 zlotys; then came Jugoslavia with 2,565,124 zlotys, of which 1,518,626 zlotys are derived from the payments made on account of tourists; Hungary, 1,518,626 zlotys, of which 3,600 come from tourists accounts; Rumania, 956,034 zlotys; Italy, 580,314 zlotys; Bulgaria, 498,063 zlotys, of which 145,807 zlotys were from the account of tourists.

The export of Polish goods under the barter system went in largest quantities to Germany (13,526,196 zlotys), then United States (8,874,137 zlotys), Jugoslavia (4,560,609 zlotys), Rumania (4,081,966 zlotys), Hungary (3,282,582 zlotys), and Bulgaria (1,045,880 zlotys.)

During the same period of 1933 the United States were first in the total value of imports to Poland under the barter trade system, which amounted to 4,592,988 zlotys. Exports from Poland, however, at that time, have been highest to the United States, totaling 7,113,434 zlotys.

Federal Loan Drop Is Main Market Feature

Other Bonds Show Strong Recovery Power on Dips.

By the Associated Press.

New York, Sept. 1.—Another period of declining prices for United States Government issues attracted the major share of attention in the bond market last week.

Domestic corporation loans, unsettled by a variety of news developments in the closing days of Congress, registered minor losses along with other financial markets, but on the whole, recessions were small and the list displayed strong recuperative power on each dip.

The Associated Press averages for all domestic groups, including low-yield bonds, were two-tenths to around a half point lower on balance while foreign bonds lost more, principally due to wide movements in Italian issues.

There was little in the way of specific news to affect any one group more than the other with the exception of gossip concerning the merger of several railroads now in receivership. Bonds of the systems mentioned in these rumors picked up a point or so, but the movement was not general.

New Haven issues also were beneficiaries of special news developments and moved ahead rather vigorously when announcement was made by the management that interest and maturities would be taken care of next month.

Public utility bonds were under pressure after Congress passed the modified version of the holding company bill, but attracted enough support on dips to hold losses within bounds. Selective buying even lifted some issues moderately.

Failure of the Treasury to receive enough bids to cover the $100,000,000 Federal Farm Mortgage Corporation offering was easily the high spot of news developments affecting Government finance. While Government bond dealers have criticized the "auction" method of raising new money for the Treasury, it was believed in well informed quarters that their dislike of this procedure was only partly the cause of the undersubscription. It was due, most quarters believed, to the unwillingness of banks and other investors to extend active positions on a large scale while Government obligations were declining.

Westinghouse Promotion.

New York, Sept. 1 (AP).—F. A. Merrick, president of the Westinghouse Electric & Manufacturing Co., announced today the appointment of T. I. Phillips as general works manager to serve as central authority for all manufacturing operations of the company. Phillips has been with the Westinghouse organization since 1915.

When you lose anything, a Post Classified Ad will find it "the first thing in the morning. Just phone National 4200.

William Lyon Phelps's

"column" in this paper recently said: "Here is a tiny book which contains the most important truths ever uttered, and the most beautiful prose the world has ever seen." P-cards asking us the price were so many—well, here they are: THE COMPLETE SAYINGS OF JESUS: All of them, in sequence. Clear print. Bible paper. Gilt edges. De luxe: Fabrikoid, $1.50; Leather, smooth, $1.75; Black Morocco, $2.25; Red Morocco, $2.25; Blue Morocco, $3.75; White Morocco (for brides), $4.25. Pierpont Co., Williamsburg, Mass.

Auto Trouble? Call CARL
1890-1935
45 YEARS
Motor reconditioning, wrecking and towing service. Dent painting and refinishing, lubricating, washing, polishing, brake testing and adjusting.
Any Car—Any Service
24 HOUR ROAD SERVICE
Call CARL
INCORPORATED

Wall Street Poised for Spurt As Business Starts Last Lap

Despite Deluge of Legislation Rushed Through in Final Hours of Congress, Outlook Is Regarded as Encouraging.

By Frank H. MacMillen.
Associated Press Financial Writer.

New York, Sept. 1.—Wall street tomorrow will have its eye glued to the economic stop-watch as business heads into the autumn home stretch.

There was no disposition to minimize the importance to trade, industry and the securities markets of the batch of new laws passed in the last-minute rush before Congress adjourned, dealing with such important matters as utility holding companies, the banks, the coal industry, rail pensions, payroll taxation and many others. The nearby future business trend, however, was to the fore as the principal topic of interest.

Most Wall street observers continued to view the fall outlook for trade and the markets as encouraging. The slight slackening reported in some lines last week, such as steel and wholesale trade, were viewed as normal for the fag-end of the summer, considering the active state of many lines in the usually dull months of June and July.

Similarly it was thought that the autumn business upturn should help rail freight traffic, so that the slight contra-seasonal decline in car loadings reported last Friday for the previous week was not a source of particular uneasiness. Encouragement was taken from the way in which power production continued to improve last week more than seasonally.

Treasury Bond Setback.

There were still misgivings apparent about the Government bond situation, following the recent failure of the $100,000,000 of Treasury-guaranteed Federal farm bonds, which were 15 per cent undersubscribed. However, most experts appeared to agree that the trouble probably could be corrected by a change in the method of offering in the future.

No particular uneasiness was apparent because of the ragged performance of some of the leading commodities which left wheat more than a cent a bushel lower on balance last week, and cotton and corn ranging between losses and gains.

Most commentators felt that the stock market had absorbed the early selling which followed congressional adjournment well. As measured by the Associated Press average of 60 stocks, the net decline between Monday and Saturday was only .4 of a point to 48.0, and stocks were in an uptrend at the finish.

European political tension was being closely watched in Wall street, but the disturbed situation continued for the time being to be a negligible factor in immediate market and business calculations, most observers reported.

Steel Output Marks Time at 52½ Per Cent

New Demand for Lighter Products Noted in Some Districts.

Special Dispatch to The Post.

Cleveland, Sept. 1.—With generally strong market conditions prevailing, steelworks operations last week remained unchanged at 52½ per cent, states the magazine Steel.

An easier tendency in the early part of the week was overcome when fresh commitments, mainly for the lighter steel products, lifted operations in some districts. A decline of 3 points to 57 per cent at Chicago wats neutralized by an advance of 1 point to 44 at Pittsburgh; 5 to 56, Clevelatnd; 5 to 40½, Birmingham; 2 to 78, Wheeling; 2 to 62, Youngstown, while other districts retained recent gains.

Daily average steel ingot production made a striking recovery in August, after falling five consecutive months. Operaions for the month averaged about 51 per cent, and preliminary estimates indicate output was up 23 per cent. Daily average pig-iron output also made a definite gain, about 6 per cent, halting a two-month decline.

Temporary suspensions for Labor Day again may affect steelworks activity early this week, but producers have looked forward to this day as a dividing line, beyond which they expect renewed demand for the fall manufacturing season. For one thing, they have substantial order backlogs from automobile manufacturers, against which releases are anticipated early this month.

Ford in Market.

Ford is expected to buy 60,000 to 70,000 tons of flat rolled steel about September 10, in addition to its recent orders for 100,000 tons, not all of which have been specified. Manufacturers are giving up present models reluctantly, but must buy more material within a few weeks to get in production on the new series as scheduled. Automobile output last week was 49,000, down 1,500, and the total for August was 220,000, lowest this year.

Structural shape fabricators were encouraged by the first inquiries, in Indiana, Michigan and New York, on the Government's $4,000,000,000 public works program. From now on these projects are expected to spread to other States, and develop substantial steel tonnages within 30 days. Shape awards last week at 25,000 tons were almost double those of the preceding week.

Baltimore Markets

Baltimore, Aug. 31 (AP).—(U. S. Department of Agriculture).—CATTLE—Receipts, 1,150; strong to 25 or more higher; few good fed yearlings, 10.75@10.85; bulk good grass steers, 8.50@10.00; common and medium grades, 5.00@8.50; common and medium heifers, 5.50@7.00; few good lots, 7.50. Beef cows, 4.50@6.00; low cutter and cutters, 3.25@4.25; medium bulls, 5.00 @5.75; beef bulls to 6.50.

CALVES—Receipts, 100; steady; averages fully 50 higher than last week's close. Lots good and choice vealers, 10.00; common and medium grades, 7.50@9.50.

HOGS—Receipts, 250; unevenly steady to 20 higher than Friday; mostly 10 up; top 10.30. Good and choice, 170-230 pounds, 12.00@12.20; 240 to 290 pounds, 11.40@12.00; 140 to 260 pounds, 11.10@ 11.50; 120 to 140 pounds, 10.80@11.10. Good packing sows, 9.80@10.10.

SHEEP—Receipts, 1,125; steady; week's top fat lambs, 10.25; late bulk, good and choice ewe and wether lambs, 9.50@10.10; medium grades and fat buck lambs, 7.50@ 9.00; cull down to 5.50; medium and good slaughter ewes, 2.50@3.50.

APPLES—Bushel baskets, Maryland, Pennsylvania and Virginia, Summer Rambos, U. S. 1s, 2¾-inch minimum, 70@75; 2¼-inch minimum, 60@65; Wealthys, U. S. 1s, 2½-inch minimum, 60@65; ungraded, 40@50; Northwestern Greenings, U. S. 1s, 2½-inch, 65@75; Grimes Golden, U. S. 1s, 2½-inch minimum, 85@90.

CANTALOUPES — Nearby, ½-bushel hampers, 15@45.

GRAPES—Delaware, Maryland, 2-quart baskets, Concords, 12@13; Delawares, 12 @14; 12-quart baskets, Concords, 30@35.

HONEYDEW MELONS—California, standard crates, 1.25@1.60; North Carolina, crates, 50@75.

PEACHES—Virginia, Maryland and Pennsylvania, bushel baskets, Belles and Elbertas, U. S. 1s, as to size, 75@1.50; nearby, ½-bushel hampers, Belles and Elbertas, 40@60.

Pears—Bushel baskets, New York, Clapps Favorite, U. S. 1s, 2-inch minimum, 1.50; Maryland, Bartletts, U. S. 1s, 2-inch minimum, 1.25@1.75.

WATERMELONS—North Carolina and Virginia, various varieties selects, 8@15; primes, 50@7; culls, 1@3.

BEANS—Eastern Shore Maryland and nearby bushel hampers, green round stringless, 50@1.00.

BEETS—Nearby, 1½@2½.

CABBAGE—New York, bushel baskets, round type, 30@35; nearby and Pennsylvania, bushel baskets, various varieties, 20 @30.

CARROTS—California, carrots, crates, 2.75@2.85; New York, bushel baskets 60@ 70; nearby, 1@2 per bunch.

CELERY—Michigan, Highball crates, 70 @80; New York, 2-3 crates, 1.50@2.50; Pennsylvania, pony crates, 60@80.

CAULIFLOWER—Colorado, pony crates, 1.25@1.50.

CORN—Nearby, per dozen, sugar, 10@ 18; canners' stock, 10.00 per ton.

CUCUMBERS — Pennsylvania, bushel hampers and baskets, U. S. 1s, 50@65; ungraded, 25@40; New York, bushel baskets, U. S. 1s, 60@1.25; ungraded, 40@50; nearby, half-bushel hampers, 20@35.

EGGPLANTS—Nearby, half-bushel hampers, 20@25.

LETTUCE—California, crates, Iceberg, 2.25@3.75; New York, 2-dozen crates, Big Boston, 50@75.

LIMA BEANS—Eastern Shore Maryland, bushel hampers, 90@1.50; New Jersey 90@ 1.50; nearby, half-bushel hampers, 50@75.

ONIONS—Pennsylvania, 50-pound sacks, yellow, U. S. 1s, 90@1.00; ungraded, 70@ 85; Washington, 50-pound sacks, Valencias, U. S. 1s, large, 1.20@1.25.

PEAS—Western bushel hampers, Telephone, 1.50@1.90.

PEPPERS—Nearby, half-bushel hampers, 15@20; Eastern Shore Maryland and New Jersey, bushel hampers, 25@40.

POTATOES—New Jersey, 100-pound sacks, cobblers, U. S. 1s, 70@75; Pennsylvania, Maryland and Virginia, 100-pound sacks, round whites and cobblers, U. S. 1s 60@70; ungraded, 45@50; Eastern Shore Virginia, barrel, cobblers, U. S. 1s, 1.00 @1.10.

SWEET POTATOES—North Carolina, bushel baskets, Jerseys, U. S. 1s, 65@70; white yams, Puerto Ricans and Nancy Halls, U. S. 1s 50@60; ungraded, 30@40.

TOMATOES—Nearby, half-bushel hampers, ripes, ungraded, best, 30@40; poorer, 20@25; canners' stock, 35@37½ bushel.

EGGS—Market steady; current receipts, nearby, 26@30; Southern, 24@28; whites, large size, 34@35; medium 31@33.

Receipts—Butter, 1,170 tubs; eggs, 446 cases.

LIVE POULTRY—Broilers, as to size, Rocks, 23@24; mixed colors, 21@23; Leghorns, 19@21. Fowl, Rocks, 20@21; mixed colors, 17@19; Leghorns, 13@16; roosters 12@13. Ducks, young Pekings, 12@14; Muscovy, 13@15.

Whenever you hear anyone mention the "Result Number," he is talking about Post Classified Ads—National 4200.

E.Z. BUDGET PLAN
NO MONEY DOWN
FISK
Service Stores Inc.
1337 14th N.W.
POTOMAC 3600.

The Federal Diary

By Morgan Baker.

BAKER.

WHILE prospects for the establishment of a central transfer agency appear bright, wide differences of opinion over details involving alleged dangers to the merit system are impeding its progress.

Numerous civil service employes in the older departments and independent offices charge that employes in the New Deal agencies are trying to slip into the civil service by the "back-stairway" route.

The Inter-Lodge Committee on Government Personnel Transfer, principal sponsors of a central transfer agency, advocates the following:

(1) Inasmuch as there are about to be rather large dismissals in various agencies there should be set up some central agency to arrange for interdepartmental transfers of employes dismissed.

(2) Registration of employes should not be restricted merely to non-civil service employes, but include civil service employes.

(3) Canvassing of job possibilities within the various agencies should not be limited to emergency but include civil service agencies.

(4) There should be undertaken a movement on the part of administrative officials to have employes of emergency agencies brought under civil service through non-competitive examinations.

(5) This committee will act as a transfer agency to the best of its ability until the official transfer agency is set up.

Criticism of the foregoing program is offered by T. J. Mead (Farmer-Labor), in behalf of civil service workers. He quotes a non-civil service worker as follows:

"We're not interested in just switching around among the new agencies, because we're likely to have it all to do over again in a few months. What we want is to get into the regular permanent civil service."

Mr. Mead's proposal differs little from the committee's program in items 1, 2 and 4. He would have the committee adopt the following outline of items 5 and 6:

"(5) It is the desire of the Committee that permanent organizations not now under civil service be brought under civil service by noncompetitive examinations under proper safeguards; but in the interest of protection of the merit system this committee disapproves any wholesale blanketing into the civil service, either by noncompetitive examinations or in any other way, of political appointees who anticipate dismissal from emergency agencies, it being obvious that the real purpose of such action would be to enable them to use their political influence in effecting transfers to positions in the more permanent establishments now under civil service. (This of course is the 'rub').

"(6) This committee believes it should be the policy of every Government organization to give preerence in filling vacancies to qualified employes already in its service, through (a) a personnel survey to ascertain the training, experience and civil service examinations passed by its own employes, and (b) announcing prospective vacancies to all its employes and allowing them sufficient time to apply, before bringing in outsiders. This matter can best be handled by individual lodges with the officials of their respective agencies.

(This is new to the committee. It is intended to counteract the tendency, more noticeable in some offices than in others, to prefer hiring outsiders rather than amply qualified people already employed there and familiar with the work, or able to handle it because of training or experience respective agencies."

"Although I believe my suggested program," Mr. Mead says, "looks much more like protecting the merit system, and less like Tammanyizing the entire Government service, it was unanimously rejected by the committee after a short discussion, and the original program adhered to as first above stated.

"I therefore regard the committee and its program as a definite attack on the merit system in the Federal civil service, and not deserving of support by anybody with any regard for the merit system."

Diary Guest Tickets.

IF F, P or C follows your name in this column, call in person only between 12 and 2 p. m. You will receive tickets to one of the following Loew's theaters: (F), Loew's Fox (stage, Don Bestor with his orchestra, and other acts; screen, Gracie Allen and George Burns in "Here Comes Cookie"); or to (P), Loew's Palace (Greta Garbo, Frederic March and Freddie Bartholomew in "Anna Karenina"); or to (C), Loew's Columbia (Norma Shearer, Frederic March and Leslie Howard in "Smilin' Through").

To All Who Labor.

Said Miss Royal to Mr. Burroughs,
"I never get a break
That pretty, young stenographer
Makes my platen ache."
Said Mr. Burroughs to Miss Royal,
"Now don't you worry, dear;
On Labor Day we'll throw a party,
And I'll buy all the beer.
We'll ask the Smiths and Underwoods,
The Monroes and the Remingtons;
And serve hot dogs with the drinks,
And toasted sandwich buns."
"But what will Uncle Samuel say?"
Miss Royal asked in fear.
"Your Uncle Sam will never know—
For he's going fishing, dear."

MATTIE RICHARDS TYLER (P),
Register's Office, Treasury.

A NEW application for funds to continue the survey project under Coast and Geodetic Survey will be acted upon by the National Emergency Council, in order to save the jobs of several hundred emergency employes, it is announced by the Federation of Architects, Engineers, Chemists and Technicians.

The announcement followed a conference between the federation leaders who are fighting to save the positions of the survey workers, and E. K. Burlew, administrative assistant to Secretary Ickes.

The next Riding Club picnic of the Athletic and Recreational Association, Agriculture, will be held at 5 p. m. Thursday. Reservations may be made through Miss Alice Price (P), Room 6702 not later than Wednesday.

New Military Devices.

Two patents of military importance have just been granted to Government workers. One is an anti-aircraft gun mount for use on the ground or upon a vehicle. The gunner, seated in a chair, may control the movements of the gun in the azimuth elevation. It is the invention of Elmer C. Goebert (F) and George W. Beatty (P), both of War Department.

The other is a mechanical time fuse which will also function on impact. It was designed by Marvin L. Mathsen (F), Navy.

National Youth Administration offices are now located at 1340 G street northwest, on the second and third floors. However, applications for positions are still being handled through the FERA personnel office in the Walker-Johnson Building, 1734 New York avenue northwest.

Eight G. P. O. Retirements.

Eight employes of Government Printing Office, with terms of service ranging from 16 to 45 years, were retired, effective yesterday. They are, with addresses, positions and length of service:

William E. Foss, 4512 Holiday street, Brentwood, Md.; cylinder pressman, 29 years.

John Greene, 41 Rhode Island avenue northwest; deputy public printer, 45 years.

Theodore Hoberg, 800 Crittenden street northwest; cylinder pressman, 16 years.

Luke F. Ludlow, 3151 Mount Pleasant street northwest; bookbinder, 31 years.

Anna J. Smith, 1502 Seventeenth street northwest; bindery operative, 41 years.

William H. Staudenmayer, 1826 Jackson street northeast; cylinder pressman, 31 years.

David M. Walsh, 126 Adams street northwest; cylinder pressman, 30 years.

George G. Wilson, 1432 Spring road northwest; assistant foreman, 40 years.

Post Classified Ads serve thousands of readers and advertisers to their advantage every day. Just phone National 4200.

NOTES—6%
Secured by First Trust on D. C. Property.
WM. H. SAUNDERS CO.
1519 K St. N.W. DI. 1015

FOR SALE
Interest in investment banking firm for $10,000. Excellent opportunity.
Box 20, The Washington Post.

LOANS AT 5%
on downtown centrally located business property. Also apartment house loans at 5½%. Reasonable commissions.
Tyler & Rutherford, Inc.
1520 "K" St. N.W. NA. 0475

Stationers
Office Outfitters
SINCE 1909
3 Convenient Stores
CHAS. G. STOTT & CO. INC.
1313 K.—1310 NEW YORK AVE.—624 17TH.
PHONE NATIONAL 4181

Copper Needs Keeps Buying Above Average

Lead Price Advanced to to 4.35 Cents in Good Volume.

New York, Sept. 1.—"Though the muddled political situation in Europe had a sobering influence on the market for nonferrous metals, producers of copper, lead and zinc regarded the domestic situation as firm, with the long-term trend still upward," Metal and Mineral Markets reports in its issue today. "Buying of copper and lead for the week was above the average in volume, the price for the latter advancing 5 points. Reports from consumers of copper, lead and zinc in the main were favorable," the report continues.

Domestic buying of copper during the last week held at a better rate than most operators in the metal expected after the extraordinary activity of the week previous. Sales since last Wednesday totaled close to 12,000 tons, which was well above the average. All of the business was booked on the basis of 8½ cents, Valley. Domestic consumption of new copper at present is said to be averaging higher than 40,000 tons a month.

Foreign demand was good, but the question of credits held down the volume of business. Italy was prepared to take 10,000 tons of copper if favorable terms could be obtained. Prices abroad moved within narrow limits, closing at a slight net gain for the week.

The volume of sales during the week amounted to a little more than 4,200 tons, reflecting a good average week's business. According to producers, the consumers' requirements for September are about two-thirds covered and so far little buying has been done for October. The demand for lead during the last week brought another 5-point advance, establishing the market early in the seven-day period at 4.35 cents, New York, and 4.20 cents, St. Louis.

Big Orders Spur Textile Activity

New York, Sept. 1.—The cotton manufacturing industry of this country has undergone a pronounced improvement during the last month, according to the New York Cotton Exchange Service. Following light sales of goods and heavy curtailment of machinery activity for several months, mills have booked a large volume of cloth orders in the last four weeks and have begun to increase their operations.

"The improvement in the domestic mill situation which began about four weeks ago," says the exchange service, "has not only been maintained but has become broader and more pronounced. The volume of new cloth business booked by the mills has increased and prices have risen, on fine, medium and coarse unfinished goods, and on a wide variety of finished fabrics. Definite improvement is seen in industrial as well as apparel goods. Sales by mills have been much in excess of production in the past month."

Corporation Profits On Per Share Basis

New York, Sept. 1 (AP).—Corporation earning statements reported during the past week reduced to a per share basis, included:

	Six months ended June 30 1935	1934
Vick Chemical, Inc.	$1.49	$1.40
Crown Cork & Seal	2.02	1.59
Brillo Mfg.	.19	.30
McKesson & Robbins	.04	.94
South Penn Oil	.88	.70
Mead, Johnson & Co.	2.93	2.24
Vulcan Detinning	2.65	3.21
	Year ended June 30	
Continental Steel	$1.69	$1.66
Chickasha Cotton Oil	2.15	3.28
Columbia Pictures Corp.	9.91	5.69
	Nine months ended July 31	
Glidden Co.	$2.26	$1.41
	Year ended July 31	
American Sumatra Tobacco	$2.63	nil

Your
Financial World

—centers around the bank that protects your money and gives you and your community indispensable financial service.

To More Than 30,000 Washingtonians It Is

THE WASHINGTON LOAN AND TRUST COMPANY

F Street at Ninth 17th Street at G

MEMBER, FEDERAL RESERVE SYSTEM

Culbertson on Bridge

1521

The Test of Stoicism.

It takes a stoic nature to bear the fate that sends poor cards—but it takes more than stoicism to withstand the slings of an outrageous fortune that provides good cards with which disaster is inevitable. No one likes an unpleasant loser, but when a hand is bid to its logical contract and by no amount of skill can that contract be made, the unfortunate player is entitled to a squawk—and seek the sympathy of his opponents. In fact, I for one would be in favor of a special bonus of 100 points to be awarded to one side on any hand which even the opponents agree is really a stroke of evil fortune.

The hand below is one which would surely qualify.

South, Dealer.

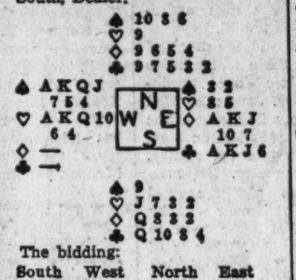

The bidding:

South	West	North	East
Pass	2♠	Pass	3◇
Pass	3♠	Pass	4♣
Pass	6♡	Pass	7NT
Pass	Pass	Pass	

There can be no fault to find with the bidding. West was conservative enough in bidding only six hearts—I think most players would discount the possibility of losing even a single trick played at partner's best suit, and would have bid for the greater rewards of the Grand Slam. East, with four plus honor-tricks, marked partner with two solid, or nearly solid suits, and to insure against a bad break in either of them, as well as a possible first round ruff, bid the grand slam in notrump.

The Play.

With all four suits bid, South made the one opening lead which appeared least likely to sacrifice a trick—the spade. Against a small slam contract, aggressive leads are to be preferred, but where only one trick is required to defeat the contract, a waiting lead is generally preferable to one which may lose a trick. South could hardly have foreseen just how devastating his lead would prove, but some credit must be given him for its selection.

A heart split or the drop of the Jack would have made the slam a laydown; a club or diamond opening would have given East more than enough tricks on which to discard West's three heart losers; but as the cards lay, with 14 winning cards in the combined hands, declarer could not make more than 12.

Even the 100 point "hard luck" bonus I proposed could not begin to compensate for a fate so calamitous.

Copyright, 1935, by Ely Culbertson.

Credit Expansion Grows Indirectly

New York, Sept. 1.—The contention that up to now there has been no credit expansion because there has been no marked advance in commercial loans by banks is an erroneous conclusion if it is realized that such lending has been supplanted by a tremendous increase in bank deposits, which are represented on the asset side of bank statements by about an equal increase in Government bonds, says the monthly survey of Fidelity Fund, Inc.

"Bank credit," states this review, "has already expanded greatly, but with bank loans made indirectly to the public through the Government."

Cruise Is Planned By Sodality Union

River Trip to Include Visit to Historic Church.

Combining a pleasure cruise with a pilgrimage to an historic Catholic church near Chapel Point, Md., members and friends of the Sodality Union of Washington will go on a boat trip down the Potomac next Sunday.

According to Mary Mattingly, president of the organization, who is serving as chairman of arrangements, the picnic group will board a steamer at the Seventh street wharf at 9 a. m., arriving at the Point shortly after noon.

The pilgrimage will be to St. Ignatius Church, one of the oldest Catholic churches in southern Maryland. Proceeds from the ticket sale will be for the benefit of the union's rural educational work. The Rev. Joseph V. Buckley, spiritual director of the union, is honorary chairman of the outing.

HOSIERY REPAIRS
Highest Quality—Lowest Price
One Thread Run—15c
Pulled Threads—10c Inch
While-You-Wait Service
SOUTHERN STELOS CO.
618 13th St. N.W. NAtl. 8418.

RUGS CLEANED and STORED
Call Mr. Pyle
NAtional 3287, 3291, 2080
Sanitary Carpet & Rug Cleaning Co., Inc.
106 Indiana Ave. N.W.

GEorgia 4170 DANTE 5320 Georgia Ave.
Formerly of H St. N.W.
UPHOLSTERER AND DECORATOR
Slip Covers and Draperies
We do it right the first time
Established 1918

ARNOLD GALLERIES
1306 G St. N.W.
Antique Jewelry, Silver, Sheffield Furniture, Mirrors, Brasses, Art Objects and Wedding Gifts A Specialty

MRS. K's
TOLL HOUSE TAVERN
Colesville Pike, Silver Spring, Maryland.

TAKE TIME and enjoy a Good Dinner at the "Old Tavern" with its delightful atmosphere of restful quaintness. But a SHORT DRIVE out 16th Street to Maryland State Line. TURN RIGHT to "Traffic Light," then "Follow Arrows" a short distance on GOOD ROAD right to the TAVERN DOOR, or take Four Corners Bus hourly.
Phone SHEPHERD 3500

Beginning Tomorrow!

FASHION NEWS

. . . personally directed by Amos Parrish, America's foremost fashion authority . . . exclusively in The Post in Washington! This new reader service will appear every Tuesday, Thursday and Saturday.

Can you count the number of times you've wanted to know the type of dress to buy . . . how to wear it to the best advantage . . . and the type of hat, shoes and accessories to go with it?

Amos Parrish's new Post column will answer those questions . . . and any others regarding your clothes. It's a newsy, exciting and practical fountain of fashion information!

WATCH FOR THIS NEW FASHION FEATURE TOMORROW . . . . IN

The Washington Post.

WASHINGTON'S HOME NEWSPAPER

Gardenia Scent Lends Powder New Glamour

Product Belongs on List of Needed Things; Dryers Are Kind to Hosiery.

By Ruth Anne Davis.

IF YOU'RE a stay-at-home today enjoying a bit of lazy, luxurious leisure, then here's an idea for you. Curl up in a big easy chair, take your pad and pencil and make a list of all those little things you've been meaning to buy but always forgot at the last minute. Pins, hairpins, cotton, powder puffs; oh, there must be just dozens of small items you've overlooked from day to day.

Maybe face powder belongs on your list. If so, give some thought as to the kind you want. You know once upon a time a girl's vanity had to be satisfied with a box of powder that was merely powder. If the color fought with nature, she could do one of two things—go shiny-nosed or forever hold her peace. Today, sheer wizardry has gone into powder making. Almost all a woman has to do is wish for a veil of glamour in any color, any texture and any perfume, to see it granted at the modern temple of beauty—the cosmetic counter.

Now a certain one of our favorite beauticians has poured the magic of lush gardenias into one of her well-loved face powders, a powder by the way with a certain velvety "feel." If you like gardenia perfume, or long for gardenia corsages, you will revel in the true scent of this beauty offering.

It's packed in a new buff and gold box which will give a touch of elegance to the dressing table. You can take a peep beneath the lid and through a little cellophane covered window there see the color to choose which one you like best.

Peggy Prim Dryers.

PEGGY PRIM is the catchy name bestowed on those handy hose and lingerie dryers you've probably noticed in a downtown store. Looking like small clothes hangers plus four clothes pins, they'll surprise you with their useful services. College girls in particular will bless the utility of them. At night when they've rinsed out their hose, they fasten them to the Peggy Prim dryer, to safeguard them from snags.

A little poem attached to the Peggy Prims gives easy directions:

When you've washed your silken hose
Hang them firmly by the toes,
There I'll hold each dainty pair
Until they're dry and fit to wear!

Neckwear for Femininity.

FEW THINGS are more flattering than a bit of soft lace worn close to the face. If you have a rather severe frock which needs a dash of femininity, then his yourself to the neckwear department of a downtown store, and take a look at the offerings there. New lace neckwear. Some that would suit a V-neck dress, others for high necked dresses; some with frilly jabots, others with flat, full bows.

This neckwear comes in white, ecru, biege, tea rose and natural colored lace. One dollar is the price.

Combating Brittle Nails.

Query: I am greatly troubled with dry nails which are so brittle they break off at the least provocation. Whenever I let them grow to normal length they split and become paper thin at the tips. Furthermore, I am constantly bothered with hangnails. Any "fingernail advice" you could give me would be greatly appreciated.

Answer: Every day for a week soak your hands, at least the tips of your fingers, in warm oil. Olive oil will be fine. Every night massage your nails and the area immediately around them with a nail cream. We will be glad to give you the name of two excellent ones if you will call or write.

Call Ruth Anne Davis, of The Washington Post, National 4200, Extension 323, for further information, or write, inclosing stamped, addressed envelope.

This BUSINESS of LIVING

By Mary Haworth.

DEAR MISS HAWORTH: I am a widow in middle thirties, mother of a 13-year-old boy. I have been in Washington six months, living in a rooming house and oh, what a lonely six months. As a girl I was fond of fun but six years of sorrow, heartache, unemployment, and other worries, have made me a sober, serious, somewhat hard-to-get-acquainted-with type of woman. I do not drink or smoke and detest wild parties. I do not know how to dance, and having no sense of rhythm, doubt if I could learn. I like movies, motor drives and evenings spent at home, but do not like to sit at home night after night as I have been doing.

• • • •

My office duties are strenuous, my strength none too great and my financial burdens too heavy to allow much expenditure for pleasure. I have neither beauty nor talents. I love good, clean, wholesome fun and try to treat my fellow man as I would like to be treated.

• • • •

Is there any way for me to find pleasant diversion once, twice or three times a week? Are there any lonely, wholesome men about my own age in Washington who appreciate and respect a decent woman with old-fashioned ideas? If so, I would love to meet them.

• • • •

This daily routine of going to work and working hard seven hours, then home where I sit night after night, has ceased to be endurable and I'm getting desperate. Can you throw me a lifeline?

Pull Self Out of Rut.

DEAR LONELY WIDOW: As a salesman of yourself you rate about zero. You don't hesitate to advertise yourself as a perfect speciment of kill-joy, yet rebel against the social isolation which is the inevitable fate of all such. Don't misunderstand me. One isn't necessarily a kill-joy (defined by Webster as "one who causes gloom; a dispiriting person") because one doesn't drink or smoke or because one detests wild parties. But one becomes a kill-joy when one proclaims one's distaste for these things in a manner which implies that all who indulge in them are lacking in moral or social worth.

• • • •

Only greenhorns attach any social significance whatsoever to a woman's inclination or disinclination to smoke or drink. Whether she does or she doesn't has no real bearing on her attractiveness to men, providing she possesses those traits of character and personality which mark the delightful companion.

• • • •

If you're not beautiful, you should make yourself beautiful. A distinguished Frenchman while on a lecture tour of this country once said: ". . . beauty, except in cases of extreme youth and exceptional gifts, is simply the result of a personal struggle against ugliness." When you've made yourself as beautiful as you know how, which is to say when you've made yourself as immaculately clean and neat in person and in costume as you possibly can, you'll feel beautiful—and doctors and beauticians agree that beauty which endures has its roots in the mind. Read "Ageless Youth," by Charlotte C. West, M. D., which can be found at the Congressional Library.

• • • •

Since you possess no talents and pine for "pleasant diversion once, twice or three times a week," by all means create the latter by developing the former. You can turn the lonely present into a busy planting season which should result in a later harvest of delightful friendships, by learning some of the social accomplishments which every well-rounded human being possesses.

• • • •

On August 23 I wrote in this column of the many opportunities for self-development offered adults by the Community Center Department at Roosevelt High School, Thirteenth and Upshur streets northwest. The winter schedule opens October 15, with classes every Monday, Tuesday, Wednesday and Thursday evening at 7 o'clock. There are classes in contract bridge, conversational French, tap dancing, social dancing, fencing, archery, basket ball, physical education, short-story and play writing and criticism; classes for discussion of current events, new books, theater, drama and radio. The cost of any evening's instruction is 25 cents. Full information can be obtained from Miss Adelaide L. Irving, secretary of the Center, Room 103, Roosevelt High School.

M. H.

Half-Forgotten Romances of American History

Waldorf Astor—Nancy Witcher Langhorne.

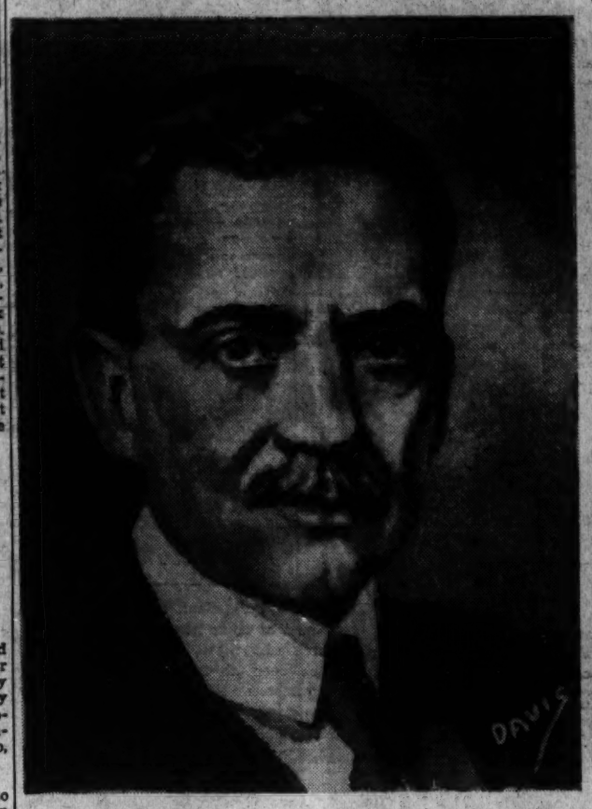

Nancy Langhorne, one of the five famous Langhorne sisters of Virginia, met Viscount Waldorf Astor when her love of hunting took her to England. They fell in love and were married. Now one sits in the House of Lords, the other in the House of Commons.

Vivacious Nancy Langhorne Has Endeared Herself to 2 Nations.

By Elisabeth Ellicott Poe.

IN A STATELY colonial manor house in Albemarle County, Va., in 1879, was born a little girl destined to live in two kingdoms and to become the first woman ever to sit in the British Parliament.

Today whatever Lady Nancy Astor, a woman member of Parliament, witty social welfare leader and keen student of international political affairs, does or says is front page news. Then her birth was neighborhood front page news as the friends of the happy mother and father realized that another Langhorne belle had entered the world. For several generations the Langhorne women had been noted for their beauty and for their wit. The Parents, Chiswell Dabney Langhorne and Nancy Witcher Langhorne, had been blessed with other daughters, and when the final count of their feminine children was made, there were five Langhorne girls to keep "Mirador," their spacious plantation home, aglow with laughter, gayety and song.

Chiswell Langhorne had descended in direct line from Lieut. John Langhorne, the immigrant, the first in this country from Port Valn, Pembroke County, Wales, in the last half of the seventeenth century, He settled in Warwick County, Va., and next we hear of him as marrying a certain Anne Wade. Lieut. Langhorne became a person of consequence in his community and was elected to the Virginia House of Burgesses and was a captain of horse in 1681.

Frequent Visitor in Capital.

Through the generations of early Virginia history the Langhornes gave good account of themselves, marrying in each generation into families of distinction and thus increasing the store of relatives which makes Lady Astor some sort of kin to nearly everyone of what might be called "the landed gentry" class in Virginia. Washington has a special interest in Lady Astor because she visited here frequently during her girlhood in Virginia and has returned a number of times since. Her last visit was in the latter part of 1932, when she spent a few days in this city and was the guest of honor of both the Newspaper Women's Club of Washington and the Woman's National Press Club. At that time, Lady Astor turned aside from social pursuits to visit the bedside of a dying woman friend, the late Lieut. Mina Van Winkle, chief of the Woman's Bureau of the Metropolitan Police Department, with which she had been associated in social welfare activities, notably as international chairman of the International Association of Police Women, of which Mrs. Van Winkle was the active head.

Nancy Astor received the best possible education of the period and was a leader in neighborhood festivities of all kinds, riding to hounds, dancing half the night at balls and parties, the kind of carefree existence any Virginia belle of that day enjoyed. There was an exception in her case, however, which gave a hint of her afterlife. She was devoted to her church, was naturally religious and was an ardent student of the Bible.

This trend led to her first efforts at social service. When she was 15 years of age she aided the mountain missionaries of the community in their work among the hill people of her native county. "Nothing that is human is foreign to me," was Nancy Astor's motto then as now; and she ministered to the sick and needy of the mountains, displaying a personal interest in their welfare a personal interest in their welfare which won their confidence and undying affection.

Married Robert G. Shaw.

When she was 18, Nancy Langhorne met and fell in love with Robert Gould Shaw, of Boston. They were married in old Mirador and her sisters were bridesmaids. After a time, incompatibility developed between the Shaws and in 1903, they were divorced. Mr. Shaw died in 1930.

It is now time to introduce the other party of an international romance, outstanding in its happiness. When William Waldorf Astor, son of the second John Jacob Astor, was naturalized in Great Britain and took upon himself English citizenship little did he dream that by so doing he was opening the way or his future daughter-in-law, Nancy Astor, to sit as the first woman member of Parliament of his adopted country. He had been born in New York City on March 31, 1848, the son of John Jacob Astor 2d and Charlotte Augusta Gibbes.

His wife was Mary Dahlgren, of the Philadelphia family of that name, and a son born was named Waldorf Astor. Waldorf Astor was sent to Eton, afterward to Oxford, where he took a degree in history

Viscount Astor Was Won by Her Personality and Keen Intellect.

at New College. After his father's death he succeeded to the title and was the most eligible bachelor in the point of wealth, perhaps in all England. His mother was eager to have him marry into the British nobility. But Viscount Astor would not be "directed" into such an alliance.

Wed Viscount Astor in 1906.

Meantime Nancy Langhorne Shaw came to England, drawn there primarily by her love of hunting. English society accepted her gladly and was entertained by her brilliant wit, her vivacity and fine mind. King Edward VII met her and admired her bright sayings. When Viscount Waldorf Astor met her for the first time he knew at once that his father's old homeland was to provide him with a bride. On May 3, 1906, they were married and soon went to live at beautiful Cliveden, one of the show places of England, and used during the World War as a home for convalescent officers.

Five children were born to the Viscount and Lady Astor: William Waldorf Astor, heir to the title; Francis David Langhorne Astor, Michael Langhorne Astor, John Jacob Astor, known as "Jakie" to his family and Nancy Langhorne Astor, now married to Lord Willoughby de Eresby. Frequently Lady Astor has brought these children to America and they delight in their "Virginia vacations," as they call them.

Viscount and Lady Astor both had a strong interest in social welfare and it was with her husband's full consent and assistance that Lady Astor in 1919 contested for his seat in Parliament left vacant when he succeeded to his father's title in that year and entered the House of Lords. She won by a plurality of 5,208 votes, largely because she had made a house-to-house canvass of the constituency.

Speaking of her reasons for entering public life Lady Astor declared after her election:

"I am striving to take into public life what any man gets from his mother and most men get from their wives if wisely chosen. Women young at politics are old in suffering.

"It is my honest and convinced belief that there are some questions, vital and eternal, which women see with more unclouded vision than men, questions that only women will fight for.

Mothers Owe Children Some Social Contacts

By Alice Clarissa Richmond.
Associated Press Staff Writer.

"I HAVE no time for calls. In fact I am too busy with my family for any social life at all."

There are innumerable mothers who take this attitude. Indeed they pride themselves on being above the trivialities of social life. What leisure they have they spend with their children or reading "improving" literature or perhaps doing social service work, thereby trying to improve the world for their children.

Undoubtedly these interests are all praiseworthy and of a certain value. But the mother who thus shuts herself off from society is forgetting one of her duties which is to build up and develop a group of friends for the sake of her family as well as for herself.

A man has little time for the small change of social life and children do not understand it. It is the mother's task to make the contacts and attract to her home people whom her husband and children as well as she herself will enjoy. A house without such contacts is poor and lacking in variety and stimulation.

Often the methods which society has evolved for promoting intercourse are very tedious. Tea parties, afternoon bridge and calls may seem trivial and a waste of time. If they become the chief aim and occupation of life, as they too often do, they are a waste of time. But the woman who looks down her nose at them and refuses to take any part, is soon forgotten and finds herself in an unenviably lonely position which her husband and later her children will regret and resent.

Soft Fullness Is the Keynote Of New Fashions for Autumn

HERE IS A FROCK that is typical of the new fall fashions. The fullness of the blouse, concentrated at the center front, and the picturesquely wide bishop's sleeves give it an air of softness which is very important this season. Even the collar is flatteringly feminine, with its rolled youthful line. The simple skirt joins the blouse under a ribbon belt.

An excellent dress for the less experienced needlewoman, the one-piece simplicity of this "Sew Simple" design is very easy to make. The pattern is cut in sizes 12 to 20; 30 to 38. Size 16 (34) requires 3⅞ yards of 39-inch fabric.

(Copyright, 1935, N. P. Co.)

Clip Coupon and Mail to
WASHINGTON POST BUREAU HOLLYWOOD PATTERNS
420 Lexington Ave., New York City.
Patterns may be ordered by mail only.

Inclosed find 15 cents in stamps for Pattern No. ..... Size... [ ]

NAME .....

STREET .....

CITY AND STATE .....

(Print name and address clearly in pencil.)

First Autumn Shows in Paris Feature 'Short and Smart' Furs

PARIS—"Short and smart" is the slogan for the first fall furs shown in Paris.

The three-quarter and five-eight length cuts are favored for both coats and capes for autumn wear. Women like them, designers say, because they are young and dashing and because they can be worn with equal facility over street-length dresses and longer frocks.

Fur capes, sometimes combined with cloth, were shown in some of the first winter fashion shows. Marcel Rochas displayed a three-quarter length one of gray squirrel with narrow insets of red and green wool down the front to match the trimming of the frocks which it accompanied.

Wearable as Sleeveless Coats.

Revillon Freres fashion thigh-length capes of black broadtail with arm slits which make them wearable as sleeveless coats if desired. Other designers show smart three-quarter astrakhan models belted in front and swinging loose in the back. That dashing swagger back may prove a favorite as the season advances.

The first fur coats shown in winter fatshion shows were of short cut—three-quarter or five-eighth length—with very loose swagger backs, small collars and big sleeves cuffed tightly at the wrist. Astrakhans, dyed seals and nutrias were the furs most often used.

"Bombay Lamb" Appears.

The short fur coat of such flat pelts as broadtail, belted at the waist and flaring slightly almost to the kneeline also appeared in the first winter fashion shows, though stylists predict it will be less popular than the loose models. A new splashy black and white pelt called "Bombay lamb" of about the same flat texture as pony makes long belted sports coats, while dressier full length models are fashioned of black Astrakhan and seal.

HOW TO KEEP WELL

By Dr. Irving S. Cutter.

Canker Sores.

DISEASE conditions which are not in themselves significant may utterly destroy efficiency. We are familiar with the crippling distress that may result from a corn on a toe or a painful callus on the bottom of the foot. An ulcerated tooth as a rule is readily removed, but if allowed to remain it often incapacitates the individual and sometimes leads to local or systemic disease that is serious in character. So it is with infections in the mouth. The tongue or the mucous membrane in certain areas may become so sore that the chewing or even swallowing of food is practically impossible.

The oral cavity is remarkably free from disease when we consider that it is a very busy place. Something is going on most of the time, whenever we are chewing, swallowing, or talking.

The term stomatitis covers a "multitude of sins." The word means inflamation in the mouth and usually refers to the well known canker sores. These are also called herpes and are in some instances similar to the "cold sores" that often appear on the lips.

A canker sore usually starts as a small, watery bleb on the inner surface of the cheek, or on the gums, or tongue. In a short time the blister breaks and leaves an oval, reddish area that within a few hours takes on the character of a shallow ulcer. When viewed in a good light it may appear slightly irregular in outline. The shade of the ulcer bed is usually grayish or grayish brown, with a surrounding reddish border. These areas are exceedingly sensitive and the slightest irritation causes an intense burning pain.

Sometimes the condition clears up spontaneously in a few days. The ulcers may, however, extend not only in area but in depth, and there may be an accompanying swelling of the tongue and cheeks. If more than one sore is present, eating may become a torture.

When canker sores occur in young children they may cause symptoms of restlessness and fretfulness, and because of the pain the child will often refuse to eat. This means that whenever an infant fails to gain normally the mouth should be examined for possible infection.

The first rule in the treatment of canker sores is to correct digestive disturbances. Constipation must be overcome and the diet confined to plain, wholesome food without excess of sugars and starches; in fact, reducing the sugars and starches is sometimes all that is required. Care should be taken that the diet is adequate in vitamins, particularly C and A. Suitable mouth washes are recommended and the canker sores themselves may be cauterized with a 5 to 10 per cent solution of silver nitrate, or, if this is not available, a small crystal of potassium alumn may be used.

Sodium perborate and potassium chlorate solution are useful in promoting good mouth hygiene. Neither should be swallowed, and food should not be taken for half an hour afterward.

Copyright, 1935, by N. Y. News Syndicate.

Strictly Speaking

What About These?

1. What nickname is applied to natives of Texas.
2. What do the Gypsies call their language?
3. What are the two most famous statues of Venus?
4. Is the word *poetess* still in good use.

Check Here.

1. Beef heads.
2. *Romany chiv* or *chib.*
3. The "Venus of Cnidus," by Praxiteles, and the "Venus of Milo" or Melos.
4. It is no longer in good use. *Poet* is used for either gender.

Housewife Has 'Grandest' Job Of Any Woman, Editor Asserts

Mrs. Addison Hall, of Miami, Calls Complaining Homemaker 'Perverse Martyr' for Envying Status of Her Sister in Business.

HOUSEWIVES who bewail their lot, who complain that they do not have their "own money" and "good times" like women in the business world are blind and perverse martyrs, in the opinion of Mrs. Addison Hall, of Miami, Fla., nationally known as a leader in homemaking. Mrs. Hall, who is editor of the woman's page of the Miami Daily News is on a vacation trip with Mrs. Henrietta W. Roberts, of Atlanta, Ga. They have been studying home-making activities in New York and other Eastern cities.

"The American woman has the grandest job of any woman in the world" said Mrs. Hall. "She has all the men, from Uncle Sam down, working for her. Inventors, manufacturers, merchants are all devoting their thought and energy to making life easier for her."

Wave of Home Interest.

Mrs. Hall reports a renewed wave of interest in home-making sweeping the Nation. "Just before women got the ballot," she said, "they were a little dissatisfied with their lot and thought the vote would open up all sorts of glorious adventure for them. But they found out that nothing magical happened. And now they're realizing that the home is their greatest field of self-expression."

"By home-making" Mrs. Hall doesn't merely mean cooking. In her famous home-making club in Miami, she doesn't have any cooking demonstrations. She emphasizes art, music, fashions, interior decoration, literature—all the cultural things that give spirit and beauty to the home.

"We are trying to take the words 'drab', 'drudgery' and 'monotony' out of the vocabulary of the modern housewife," said Mrs. Hall. "The woman who runs a home has the most exciting and creative job in the world and instead of feeling sorry for herself she should step out and make the most of her great opportunity."

Visitor Is Guest at Dinner.

A dinner in honor of Mrs. Hall was given Thursday night by Mrs. Clara May Downey at Olney Inn, Md. Local speakers told of home-making activities in Washington. Talks on the Federal Housing program were given by J. E. Woodruff, director of financial relations of the Federal Housing Administration, Mrs. John S. Bennett, chairman of the woman's division of the administration and A. L. Landvoight underwriter for the administration.

A wedding scene was modeled in cotton garments. Miss Jean Barnsley, of Olney, Md., wore the bride's dress. Miss June Barnsley and Miss Frances Cornett were bridesmaids and Grace Downay, flower girl.

Oyster Season Is Welcomed By Housewives

Fisheries' Association Booklet Gives Recipes for Tempting Dishes.

By Pattie Ellicott.

TOday Washington can echo once more the words of Shakespeare in his "Merry Wives of Windsor:" "Why then the world's mine oyster which I with sword will open." For September has an "R" in it and the succulent bivalve reappears.

Oysters, of course, may be obtained all the year round and, if fresh are wholesome. But as they breed in summer and are very lean just after spawning they are then flabby and poor in flavor. They quickly recuperate in August and September, and hence their real season is during the months that have an "R" in them.

In nearby Virginia and Maryland preparations are being made for the opening of the season. Oysters are a big industry in both those States, which provide delicious specimens, some like the Lynnhavens of Virginia, being world famous among epicures.

Rigid Inspection Provided.

Probably no other food is grown and marketed under more rigid governmental inspection.

A few home hints on oysters might be helpful. In the first place the shell of a live oyster nearly always is tightly closed, while that of a dead one is very slightly open. This is a good test, but not infallible, as the live oyster might just have happened to open to feed. A better way to test the freshness of the oyster in the shell is to take one in each hand and clap them together lightly. A dead oyster will sound hollow and when opened will be found to contain less liquor. Oysters may be kept alive in water with a little salt and medium oatmeal. Change the water every day. This also enlarges the size of the oyster.

How to Open Oysters.

A picturesque sight is to watch the expert "shuckers" at the Southwest wharves open oysters at what seems to be lightning speed. The proper way for the layman to open his oyster is to insert a thick, flat knife at the back side of the bivalve and push it in until it cuts the strong muscle that holds the shells together.

The good cook cleans her oysters before placing them on the fire. This is done by placing them in a strainer over a bowl and pouring over them half a cup of cold water to every quart of oysters. Take out each oyster separately, looking them over carefully to remove any particles of shell.

Oysters, in common with other sea food, contain important elements of vitamins, phosphorus, calcium and idonie, and help to produce strong bones, good teeth and rugged health.

In a booklet entitled "Recipes for Fish and Sea Food" published by the United States Fisheries Association are a group of attractive oyster dishes. Among them are the following:

Deviled.

1 pint oysters, minced
1 tablespoon butter
¼ pint cream
½ cup cracker crumbs
½ cup bread crumbs
Salt and pepper

Put oysters in saucepan with melted butter and cream. Season and add cracker crumbs. Simmer 5 minutes, stirring gently. Put in a baking dish, sprinkle bread crumbs and bits of butter over top. Bake until top is a rich golden brown in very hot oven (500 degrees Fahrenheit). May be baked in deep oyster shells. Serves four.

Fritters—Cornmeal.

1 dozen oysters
1 cup cornmeal
1 cup flour
1 teaspoon salt
¾ cup milk
1 teaspoon baking powder
2 eggs, well beaten
Cooking fat.

Thoroughly mix cornmeal, flour, salt and baking powder. Add eggs and milk. Fold oysters into batter. Drop by tablespoons into hot, deep fat (360 degrees F.). Have one oyster in each fritter. Cook on both sides until well done. Drain on paper and serve at once. Serves six.

Fried—Philadelphia.

1 pint large oysters
1 cup mayonnaise
Cracker crumbs or meal
Fat for frying.

Dry on a towel and dip oysters in mayonnaise. Dip them in crumbs and then again in mayonnaise, rolling them a second time in the crumbs. Fry brown in deep fat (380 degrees F.). Do not handle oysters more than necessary. Serves three.

Pie.

1 quart oysters
Flour
Large slice bacon, diced
1 tablespoon minced parsley
1 tablespoon minced green pepper
1 small onion, minced
2 teaspoons salt
¼ teaspoon pepper
½ teaspoon paprika
Few grains cayenne
Juice of 1 lemon
1 tablespoon cream or butter
Rich biscuit dough.

Grease a shallow dish. Dry oysters between towels, roll in flour seasoned with salt and pepper and place half of them close together in a single layer in dish. Saute bacon with onion, until both are crisp and brown. Sprinkle half of this over the layer of oysters, together with half of parsley, green pepper, salt, pepper, paprika, cayenne and lemon juice. Over this place another layer of oysters, similarly prepared and repeat the seasoning as above. Over all sprinkle the cream or butter in bits. Roll the biscuit dough to one-quarter inch thickness, cut in rounds and remove the centers as in cutting doughnuts. Place on the pie and bake in a hot oven (450 degrees F.) 20 minutes. Serves six.

Old Square Rigger Starts Trip To Be Broken Up by Japanese

Exit World Fair

Reprinted from yesterday's last edition.

Mighty Tower Crashes Down; 'D. J.' Men Train on Office Top

The Post is the only morning newspaper in Washington with Associated Press Wirephoto service

Associated Press WIREPHOTO.

LAST BREATH OF A GREAT PAST.—The Star of Zealand, one of the last of the old Alaska packers' sailing vessels, is saluted by the S. S. President Monroe as she sails from San Francisco for Japan to be scrapped.

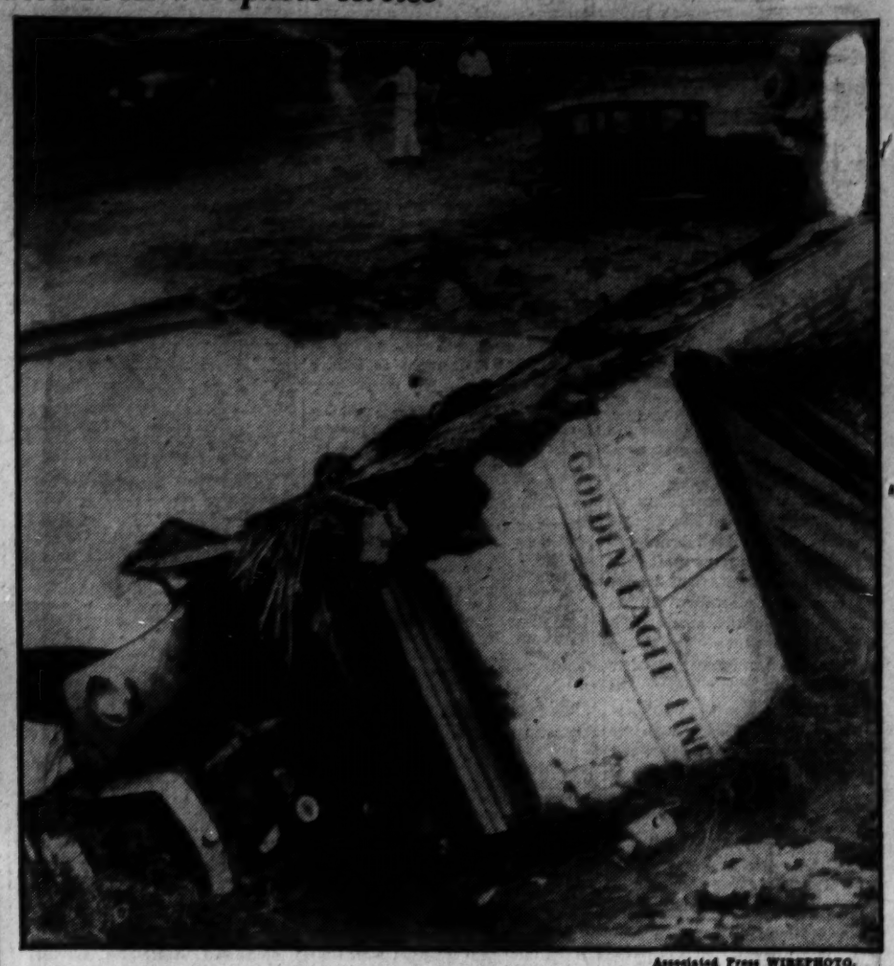

Associated Press WIREPHOTO.

FOUR DIED WHEN WATER DID THIS.—This is the wreckage of the bus which was hit by a 7-foot wall of water near Tucson, Ariz., while it was stalled in an underpass. Four of 26 passengers perished.

Associated Press Photo.

LUNTS WILL TAME THE SHREW—Alfred Lunt and his wife, Lynn Fontanne, after a summer rest in Wisconsin, dress for a rehearsal of "The Taming of the Shrew," which they will open at the New York Theater Guild September 30. It will try out in Philadelphia September 16.

Associated Press WIREPHOTO.

IN VIENNA.—This mighty giraffe has struck up a strange friendship with the tiny antelope in the Schonbrunn Zoo, and every day they lock horns playfully like this.

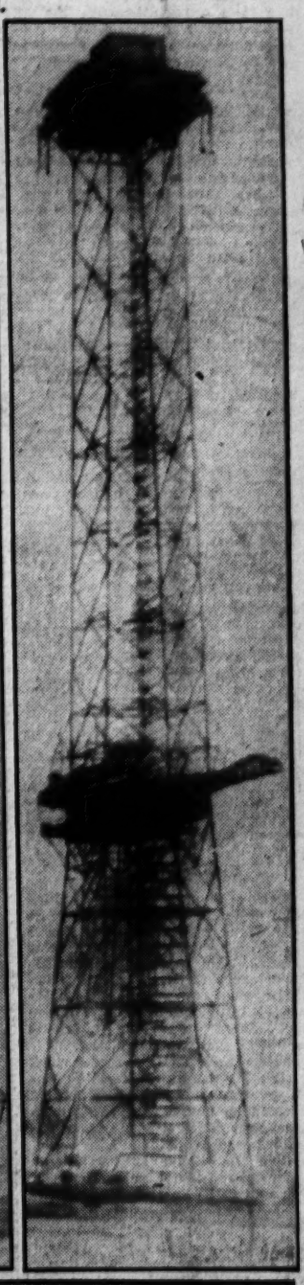

Associated Press Photo.

GOOD PUBLICITY, TOO—Beauty contest winners from the British Isles keep in trim at the California International Exposition at San Diego this way. They are, left to right, Wilmet Matson, Miss England; Joy Williams, Miss Scotland, and Pearl Alton, Miss Ireland.

SAY UNCLE—Criminal hunters of the Bureau of investigation have physical training regularly atop the Department of Justice Building. Here is a training instructor demonstrating a jiujitsu trick to an agent.

Associated Press WIREPHOTO.

LAST OF THE CHICAGO WORLD'S FAIR.—Thousands of the curious watched the remaining tower of the "Sky Ride" at the World's Fair grounds come crashing to the ground. Rufus Dawes, president of the exposition, pulled the switch. It weighed 1,500 tons. Over 200 policemen kept crowds back.

State News
Sports

The Washington Post

Classified Ads
Comics

** WASHINGTON: MONDAY, SEPTEMBER 2, 1935 9

Miners Flood Charleston to Cheer Lewis

Support of Guffey Law Expected at Labor Day Meeting.

Operators Plan Early Test of Act in Highest Court.

By Robert H. Horner
A Special Correspondent.

Charleston, W. Va., Sept. 1.—Coal miners from all over West Virginia will visit Charleston tomorrow to hear John L. Lewis, president of the United Mine Workers of America, deliver an open-air Labor Day address at the city's high school athletic field.

Van A. Bittner of Charleston, president of the union's District 17, who arranged for Lewis' visit, has predicted that a crowd of "100,000" will attend. Although this figure is looked upon as an exaggeration, a large crowd is expected, since the miners now are organized in all fields and Bittner, thus far, in the New Deal era, has had his way with them.

The Lewis meeting will precede by three days the resumption of Appalachian wage negotiations between operators and miners at Washington.

Guffey Bill Weighed.

At the meeting, it is expected that much will be heard about the Guffey bill, now a law, designed to control the entire bituminous coal industry.

As the miners are expected to cheer the Guffey bill, under urging from Mr. Lewis, forebodings of what is to happen next will be discussed outside the meeting's environs.

The Democratic Party, which now controls the State, is split. Gov. H. G. Kump, leader of the regular conservative forces, is at odds with Senators Rush D. Holt and M. M. Neely, leaders of the so-called liberals, who are receiving their main support from the United Mine Workers.

Gov. Kump has kept silent over the Guffey bill, but Senators Holt and Neely have been outspoken in support of it.

Test of Law Hinted.

With this situation pending, operators of southern West Virginia are doubtful whether to go into court and test the validity of the Guffey act. It is reported here that lawyers already are at work upon a case and are said to be planning to take it to the United States Supreme Court.

Appalachian Coals, Inc., of Cincinnati, the central sales agency for the Southern low volatile operators, which, under a Supreme Court decision of about two years ago, already has power to fix prices so long as they do not interfere with interstate commerce, is said to be back of the move to try to upset the "little NRA." Action by the agency, it is said, is regarded as necessary since the Guffey act actually outlaws its functions and leaves to a commission, yet to be appointed by the President, the power to take its place in stabilizing prices.

Stand of Operators.

Operators here, it is said, are not so much offended at the power of the commission to fix prices as they are at the law's giving to the United Mine Workers permanent recognition. The operators resent unionism, when unionism reaches the point where it may dictate, and they say the Guffey bill makes the union a virtual dictator over the industry.

The meeting here tomorrow is expected to intensify the operators' feeling over the new legislation, and may hasten an attempt to overthrow the act.

The feud between Gov. Kump and the Neely-Holt group of Democrats broke out afresh last week when Senator Holt arrived in Charleston and announced that he had come to "salvage" the State's road program. His reference was to the return last week to the State road commission, for revision of 600 "far-to-market" road projects, which previously contained pledges of contributions by the State totaling $3,000,000 which the Governor said the State could not pay.

Order by Governor.

When the projects were returned by the WPA early in the week, Gov. Kump ordered the road commission to revise them on the basis of obtaining direct grants of Federal funds to complete them, in accordance with an assurance given to him by Harry L. Hopkins, national WPA administrator. This was necessary, the Governor said, because the State had no funds, but he said that the State would contribute supervision, engineering and road building equipment, wherever it was found possible to do so.

Holt charged that Gov. Kump was delaying WPA projects, and thereby was keeping 60,000 persons, now on relief rolls, from going to work.

Replying, Gov. Kump said that the Senator's decision to "salvage" the roads was his first constructive statement since he entered public life four years ago, and called upon Holt to show the State what he would do to salvage the roads.

It was stated here that in handling the road situation, the Governor had gained an advantage over the Neely-Holt group and that Holt came here to issue his statement and thus place responsibility upon the Governor for delaying WPA.

So far the WPA hasn't launched a single project in West Virginia, and, according to latest figures, there actually are 67,000 employable persons upon the State's relief rolls waiting for work. These include 17,000 coal miners and 18,000 agricultural workers.

Labor Day Speaker

Associated Press Photo.
JOHN L. LEWIS.

Vote Statement Flung at Culler In Sewer Fight

Foes of Frederick Project Say Mayor Pledged His Veto.

Special Dispatch to The Post.

Frederick, Md., Sept. 1.—Opponents of the proposed million-dollar sewerage system for Frederick, which will be voted on September 24, have dug up a public statement made by Mayor Lloyd C. Culler on the eve of his campaign for election in June, 1934, to show that he was opposed to a sewerage system at that time and promised to veto any ordinance proposing such a project.

This group of opponents to the sewerage system is comprised largely of property owners who rent large numbers of small houses deficient in sanitary equipment. Construction of the sewerage system, they contend, would compel them to install sanitary equipment and result in increased rentals.

Cite Election Promise.

They point to the pre-election statement of Mayor Culler as evidence of failure to keep a promise. The ordinance which the Mayor signed last Thursday should have been vetoed according to his promise, they contend.

The statement issued by Mayor Culler on June 11, 1934, read: "I have only to say now what I have already said repeatedly and that is, that I am unalterably opposed to any public improvement at this time which will add to our bonded indebtedness and tax rate.

"This statement, I should think, is broad enough to cover a sewerage system. Nevertheless in some quarters, the report seems to persist that, if I am elected, I will advocate such a system which, in my opinion, would approximately double the city's bonded debt.

Fought Tax Increase.

"It ought not to be necessary for me to deny this campaign charge because too many of our citizens, including the present mayor, know that except for my unyielding opposition our taxpayers would now be carrying the load of such a system.

"But if my opposition needs further clarification let me say simply this: I am absolutely opposed to a sewerage system for Frederick City at this time and if such an ordinance should be passed I would veto it."

While the ultimate decision is to come from the voters of the city in the referendum on the $553,000 bond issue, it is pointed out that Mayor Culler at a public meeting last Tuesday night urged all citizens to vote for the project and signed the ordinance Thursday.

Voters Promised Facts.

The mayor promised, however, to give the voters all facts and figures on the proposed system before they vote on the question. Plumbers are preparing estimated costs individual property owners and city and consultant engineers are preparing figures to show the amount of increase in the tax rate necessary to carry and retire the bonds and operate the system once it is completed.

The project is to provide work for unemployed of the city first. Ninety per cent of the labor must be drawn from local relief and re-employment rolls.

Farm Hand Held in Jail Pending Death Inquest

Special Dispatch to The Post.

Glenville, W. Va., Sept. 1.—Doy Conrad, 24, farm hand, of Perkins, Gilmer County, is in the county jail here to await an inquest tomorrow into the death of his employer, Harper C. Burns, a World War veteran, who died June 29. Conrad was captured in a hide-out near Stumptown.

John Burns, father of the dead man, had the body exhumed. West Virginia University chemists, who examined the body said there were definite traces of poison.

23,000 Idle Pin Faith on Work Relief

Success of Federal Plan Holds Fate of Many in Maryland.

State to Care for 9,029 Unemployables by Tax Levies.

By the Associated Press.

Baltimore, Sept. 1.—The financial fate of at least 23,000 unemployed in Maryland will depend two months from today on the success of the Government work-relief program.

These 23,000 represent, perhaps, 100,000 persons who will be affected by the Federal Government's ability to find jobs for the employable persons in the family. Each of the 23,000, it is estimated, has behind him a family which will eat or go hungry, according to his fate.

Actually, relief cases in the State number 32,292. Of these, 9,029 are so physically or mentally handicapped that they could never find jobs. These employables are not charges on the Federal Government, which takes no responsibility for them. Maryland will care for them with the receipts from the gross sales tax, the automobile titling tax and other State levies.

End of Relief November 1.

The 23,263 employables on the State will be taken off direct relief on November 1, according to Harry Hopkins, Federal emergency relief administrator, when this announcement was made. It was thought that the Public Works and the Works Progress administrations would have absorbed all employable workers by this date. Local agents of these Federal agencies, however, will not promise that this can be done.

Distribution of the needy between city and State is shown by the following figures obtained from Harry Greenstein, State relief administrator:

Relief cases in counties	9,923
Relief cases in Baltimore	22,369
Total cases in the State	32,292
Employables in counties	5,948
Employables in city	27,315
Total employables in State	23,263
Unemployables in State	9,029

A further problem in the provision of jobs for these needy is the class of work which may be provided and the class of work they can do. There are approximately 3,000 women on the relief rolls, and no project employing 3,000 women has been proposed. There are a number of clerical workers, and whether enough of their type of work can be found is not certain.

Confusion Arises.

Another confusing factor in the relief problem in Maryland is the status of transients in various lodges and camps. They number about 3,000. Not being residents, they cannot be certified for PWA and WPA jobs.

With direct relief cut off, it is expected that the lodges will be closed. This will force them out in the cold unless Washington propounds some solution. It is considered possible that they may be employed on Federal projects where they will not share in State allotments.

Home Agent Selected In Augusta County

Special Dispatch to The Post.

Staunton, Va., Sept. 1.—Miss Catherine Bowen, home economics graduate of Harrisonburg State Teachers College and instructor in this subject for three years in the Weyers Cave High School, has been designated to succeed Miss Ruth Jamison as home demonstration agent in Augusta County.

Miss Jamison whose resignation becomes effective September 9 will become a member of the staff of the extension division at Virginia Polytechnic Institute.

Miss Jamison, who has been in charge of this work in this county for seven years, will return on October 5, remaining here until October 20, to assist in planning the achievement day program on October 17.

St. Mary's Seminary To Open September 10

Special Dispatch to The Post.

Leonardstown, Md., Sept. 1.—St. Mary's Seminary, at St. Marys City, will open September 10. Additions to the faculty are Miss Mary E. Wood, science; Miss Audrey Green, music; Miss Margaret Sheldwick, business; Mrs. Nellie Ralley, French and Latin; Miss Lois Ferguson, arts, and Mrs. Helen Manson, librarian.

Other members of the faculty returning this year are Miss Adele France, principal; Miss Lura F. Johnson, Mrs. M. J. Swindler, Miss Martha Robinson and Miss Ruth Evelyn Byrd.

ABC Store Nets $116,912.

Special Dispatch to The Post.

Warrenton, Va., Sept. 1.—Warrenton's ABC store in a year and two weeks has done a gross business of $116,912. From August 17, 1934, to June 30, 1934, the end of the fiscal year, the store showed receits of $98,000, of which $27,000 was a net profit for the State.

WIZARD LOCKS OR UNLOCKS ANYTHING
WIZARD LOCKSMITH
2312 14 ST. N.W. CO. 3122

AAA Wheat Control Plan Decided On

Contract Form Approved in Maryland for Early Use.

Will Cover Four Years; 5 Per Cent Acreage Cut for 1936.

By the Associated Press.

College Park, Md., Sept. 1.—Final form of the new AAA wheat control contract has been approved and the contracts will be offered farmers in Maryland soon, the University of Maryland extension service said today.

The contract will run for four years, from 1936 to 1939 inclusive, as compared to the three-year contract now in effect.

Producers will receive a first payment each year, and the second adjustment payment will be fixed at such an amount as will tend to "give the producer parity according to wheat prices during the year."

The reduction in acreage each year will depend upon the national and world wheat conditions, extension service officials pointed out. The maximum which may be called for is 25 per cent under the base acreage, but the 1936 figure is set at 5 per cent.

Base years for the new contract are the same as those for the present contract—1930-32 for acreage and 1928-32 for production. Under certain conditions, four or five-year base periods may be used to meet special practices.

All wheat producers who can establish a base production and acreage are eligible to sign contracts, officials said, whether they have or have not signed current contracts. Producers who have not been contract signers and wish to join in the new program were urged to contact their county agent.

The acreage under adjustment is to be used for such purposes as pasture, hay, timber, shelter belts, soil-erosion control, weed control, and soil improvement.

First 1936 adjustment payments will be payable next summer after compliance with the crop contract has been checked.

Forest Fete Queen Named at Elkins

Sarah Kathryn Thompson to Be Center of Pageantry.

Special Dispatch to The Post.

Elkins, W. Va., Sept. 1.—Miss Sarah Kathryn Thompson, member of a prominent family of Bluefield, will rule over the sixth annual Mountain State Forest Festival here October 3, 4 and 5, as Queen Sylvia VI. Her appointment has been announced by A. Spates Brady, director general of the State's annual autumnal fete.

Miss Thompson will be crowned queen the first day of the festival. From the time of her coronation she will be the principal figure in a continuous program of pageantry and social functions, which will include a ball in her honor.

This year's festival queen-elect attended Bluefield College in 1932 and 1933 and Wesleyan College at Macon, Ga., the school year of 1933-34, and is a senior at Salem College, Winston-Salem, N. C., this year.

Work Begins Soon On East-West Road

Martinsburg, W. Va., Highway Depends on Landlords.

Special Dispatch to The Post.

Martinsburg, W. Va., Sept. 1.—Work on the construction of Route 45, the east-west West Virginia highway connecting Martinsburg with the Forks of Cacapon, will get under way within a few days, State Road Commissioner Burr Simpson announced after spending yesterday here looking over the proposed route.

Beginning the construction of the Martinsburg end will depend upon the land-owners along the rights-of-way. There are three surveyed routes by which the road can enter Martinsburg and three on the southwest end of the route.

The work will begin at the junction of the Nollville and the Arden routes, and move westward to Glengary, Simpson indicated.

Do You Need Liquid Cheer
for that
LABOR DAY PARTY?
We Are Open All Day Today . . .
FREE DELIVERY
8 A. M. 'till Midnite
NEY DISTR. CO.
903 PA. AVE. N.W.
Phone National 7951

Wedding at Close of Guard Camp

Post Staff Photo.

Prior to camp-breaking at Camp Reckord at Mount Gretna, Pa., where the Maryland National Guard has been training for the last two weeks, Miss Marguerite Walsh and Lieut. Arthur K. Strommen, 176th Field Artillery, were married by Lieut. Col. Churchill Gibson, camp chaplain, of Richmond. Shown above are, left to right, Capt. Richard H. Baker, chaplain of 110th Field Artillery, assisting; Lieut. R. D. Gozlar, best man; Col. Gibson, Lieut. Strommer and Miss Walsh.

Fishermen Use Guns to Coerce D.C. Sportsmen

Three Fined for Use of Gill Nets in Chesapeake; Complaints Many.

By a Staff Correspondent.

Annapolis, Md., Sept. 1.—Pleading guilty of using gill nets from two power boats to encircle schools of fish off Sharps Point Saturday, three Chesapeake Bay fishermen were fined $25 and costs by Police Magistrate Joseph M. Armstrong. Charges against a fourth were dropped.

The fishermen, fined without confiscation of property, were Eustace McQuay, Edward McQuay and Roland Fairbanks, all of Fairbanks, Md. No charges were preferred against Franklin McQuay.

The men were taken into custody by Capts. Frank Akes and A. Smith, deputy commanders of the State conservation commission, following a series of complaints that fishermen in the area from Annapolis to Solomons Island were violating both State and Federal laws.

The four men released are to be summoned to appear before the collector of customs in Baltimore, according to Commander L. T. Irwin, of the Federal Bureau of Navigation, for violating Federal statutes. Commander Irwin said that his boat, the Kilkenny, was dispatched from Florida to apprehend boats without proper identification and within the Chesapeake Bay district.

It was reported that many Bay fishermen were using firearms to drive away Washington sportsmen fishing in their vicinity. Anglers were unable to report their antagonists' boats because identification marks were concealed. The Dixie N-239 and the P-457, operated by the four men, were accused by Commander Irwin of breaking three Federal statutes.

In a "testcase" involving the legality of gill nets under the conservation law, Judge Linewood C. Clark, presiding over a court of special jurisdiction on August 27, ruled that gill nets came under the "any similar destructive fishing device" clause and were illegal.

Attorneys for Capt. W. C. Jackson, of Tighmans Island, fined for using gill nets, have appealed to the Anne Arundel County Circuit Court. If the appeal is won, the three fishermen, fined for violation of State laws, will get a rebate.

Tax Strike Due In Fight Over School Closing

Special Dispatch to The Post.

Frederick, Md., Sept. 1.—Patrons of the Broad Run School yesterday carried their battle to prevent the closing of their school to the county commissioners. They previously had protested the closing of the school before the county school board and appealed the decision of the board to State officials. The latter ruled that the decision of the county board was final.

Patrick N. Schnauffer local magistrate and counsel for the protesting patrons, yesterday informed the county commissioners that residents of the community in which the school is to be closed will refuse to pay their State and county taxes. One of the leading members of the protesting faction carried out a similar threat three years ago when his property went up for tax sale. On that occasion he charged the county commissioners with neglect in having $386,000 of county funds in the former Central Trust Co. when that bank was closed.

Schnauffer said patrons had agreed to send their children to the Broad Run School Wednesday, when other public schools will open, and not permit them to board a bus provided to transport the pupils to Middletown. The belligerent patrons also have declared that in the event they are arrested for failing to send their children to school they will carry their cases to the Maryland Court of Appeals.

The school consolidation plan has been in operation in the State for 11 years. Protests have been lodged with Frederick County school officials as each rural school was closed, but none of the other protests has reached the present case.

Superintendent of School Eugene S. Pruitt said yesterday that so far as the school officials are concerned the closing of the Broad Run school is a closed incident. No action will be taken Wednesday to compel the pupils to board the school bus, he said.

Naval Academy Plays Host to Holiday Throng

Special Dispatch to The Post.

Annapolis, Sept. 1.—The Naval Academy played host to several hundred visitors today, part of a holiday throng that began leaving nearby cities for trips over Labor Day. Visitors boarded motor launches at the Reina Mercedes dock for a 30-minute jaunt to the U. S. S. Wyoming, anchored 7 miles off the academy. Official guides took them on an inspection of the huge dreadnaught.

Roast Stuffed
Young Home Dressed
TURKEY
With Cranberry Sauce
Served On
OLMSTED'S REGULAR DINNER
$1.00
Air Conditioned Comfort
TODAY
11:30 A. M. to 10 P. M.
OFFICIAL AAA RESTAURANT
Recommended by Ask Mr. Foster Travel Service
Olmsted Grill
1336 G St. N.W.

Youth Group's National Heads Set to Convene

Will Meet in Richmond on Sept. 13-14 for Virginia Democratic Parley.

By the Associated Press.

Richmond, Va., Sept. 1.—All national officers of the Young Democratic Clubs of the United States will be in Richmond September 13-14 for the Virginia convention of the clubs.

Representative Clifton A. Woodrum, of Roanoke, an ardent administration supporter, will be the principal speaker.

Harold F. Snead, in charge of convention arrangements, said State Senator William M. Tuck, of South Boston, keynoter, would be heard Friday and Woodrum Saturday.

John Wickem, national president, of Sioux City, will be present for the sessions, as will Mrs. John Galleher, of Leesburg, national vice president.

Convention headquarters have already been opened in the John Marshall Hotel here.

The opening address will be made by John Galleher, State president, who is Virginia director for the N. E. C.

Woodrum is expected in his address to interpret the polices of the Roosevelt Administration, on behalf of which he was active in the session of Congress just closed. A broadcast of his address may be arranged.

John J. Wicker, jr., State manager of the Home Owners Loan Corporation, was keynoter and Senator Carter Glass made the principal address at last year's convention at Lynchburg.

Loan Scholarships Wait New College Students

Heathsville, Va., Aug. 31.—Several loan scholarships, made available through the co-operation of local citizens, for students of the newly organized Rappahannock College, are yet unawarded, according to a report from T. H. Warner, president of the college.

Meanwhile the new building to house the college is being rapidly constructed. Mrs. Pauline Warner will be dean of the faculty. Registration will take place Thursday, September 19.

France Puts 1st Platform In '36 Race

Ex-Senator, Opposed to Hoover, Asks Return to Constitution.

Says He Is 'Qualified' to Accept Republican Nomination.

By the Associated Press.

Port Deposit, Md., Sept. 1.—Former Senator Joseph I. France, opponent to former President Herbert Hoover in the 1932 Republican primaries, today fired the first gun of what he said was a campaign to force 1936 presidential candidates to "restore constitutional government to the United States."

France, although refusing to announce himself as a candidate for the G. O. P. nomination, asserted he was "qualified," and that his future plans would depend upon the reception of a "sample" platform he is preparing for approval of other candidates.

In a formal statement of the "first plank" of the platform, he warned against "further usurpation of the Constitution" by Federal officials "thirsting for power."

"The enactment of the eighteenth amendment was a flagrant usurpation by the Federal Government of power," he said. "Under the stress of present conditions, with the increasing demand for more power on the part of the Federal Government and its officials, there might well take place more dangerous amendments to the Constitution by this method of usurpation.

"There should be an amendment to the Constitution providing that any proposed amendments * * * should be submitted only after two-thirds of the total membership of both Houses of Congress have voted favorably upon the resolution to submit the amendment ,and adopted only after the majority of the total registered vote in each of three-fourths of all the States have, through popular referendum, instructed their States to ratify the amendment."

Lynchburg Couple Wed.

Special Dispatch to The Post.

Lynchburg, Va., Sept. 1.—Frank Joseph Legambi and Miss Rosa Madeline Meehan, both of Lynchburg, were married here August 25 by the Rev. Robert L. Randolph, pastor of the Franklin Street Baptist Church.

!
Good Morning
If we were to be asked what is the first Fall item of men's apparel to be considered for investment, we would suggest a hat. It is likely to replace a straw hat dulled by summer rains and showers or to succeed downright hatlessness in a manner most effective.
Meyers.
MEN'S SHOP
1331 F STREET

EMBASSY DAIRY
BIRELEY'S California ORANGEADE
Delivered by the Embassy Dairy Exclusively
A delicious beverage when callers drop in . . . or to serve at the bridge party . . . or to make punch for larger affairs . . . This real California Orangeade is just the thing! Made with real fruit juice . . . slightly sweetened . . . ready mixed and ready to serve. Easy to order. No waste, no squeezing, no trouble . . . . . 15c Quart
Have some home-delivered!
Phone ATlantic 0070
EMBASSY DAIRY
INCORPORATED
A UNION DAIRY ★ 100% INDEPENDENT

Cards Lose to Reds, 4-3, But Keep Lead as Giants Also Lose

Newsom's Hit In 14th Wins For Nats

Grove Is Victim in 2-to-1 uel; Powell Is Prominent.

Triples by Werber and Cronin Bring Lone Red Sox Tally.

Continued From Page 1.

eleven of the twelve hits off Grove, with Powell getting four.

Home Run Cut Off.

Back in the first half of the fourteenth inning, Powell had rescued Newsom with a catch that bordered on the unbelieveable. With one out, Almada walloped a terrific line drive deep into right center field and Powell started on what appeared to be a hopeless chase. In some manner he approached the winging ball, reached up with his back to the plate and pulled down what, for the fleet Almada, might have been a home run.

Three double plays helped Newsom over rough spots, but the most opportune was the twin killing engineered by young Jimmy Starr in the ninth, when, with Mellino on first and none out, he reached into the air for Grove's foul pop on an attempted bunt, pulled it down, juggled it, held the ball and doubled Mellilo at first with a throw to Kuhel.

Newsom put down Boston threats in the eleventh, when he struck out Dahlgren and Mellilo, and in the thirteenth, when, with the bases filled, on two walks and a hit batsman, he retired Dib Williams on an easy fly to Miles.

Both Teams Score.

It was a no-hit duel for three innings until the Red Sox took a 1-to-0 lead in the fourth. Newsom pitched triples to Werber and Cronin, but the Nats evened the score in the home half when they ripped off their first three hits of the ball game, singles by Schulte, Travis and Powell.

Then Newsom and Grove settled down again to their duel. Only one Nat advanced as far as second base from the fourth to the fourteenth, but Grove was outpitched, nevertheless, in those last ten innings. After the ninth, the only hit permitted by Newsom was Cooke's single in the eleventh.

Skeet, Golf, Tank Tourney Is Slated

Event Scheduled Sept. 28-29 at Virgina Beach.

Special Dispatch to The Post.

Richmond, Va., Sept. 1.—Virginia Beach today announced a two-day skeet, golf and swimming tournament, to be held September 28-29 as a part of the Virginia Autumn Travelogue, a series of events taking place in Virginia from September 25 to October 19, inclusive.

The tournament will be open to all, with classes for both amateurs and professionals. The Cavalier and the Princess Anne golf courses will be used and indoor salt water pools and the Atlantic Ocean will be the scene of the swimming events. A horse show will be given and entries are to be taken at once. A riding tournament is being considered.

Settled weather and ideal climatic conditions during autumn influenced Virginia Beach authorities to plan to make the autumn sports carnival the first of an annual series.

The Box Score

BOSTON	AB	R	H	O	A	E
Almada, cf	7	0	1	4	0	0
Werber, 3b	6	1	2	2	1	0
Johnson, lf	6	0	0	4	0	0
Cronin, ss	4	0	2	6	2	0
R. Ferrell, c	6	0	0	7	0	0
Cooke, rf	4	0	3	3	0	0
Dahlgren, 1b	4	0	0	11	0	1
Mellilo, 2b	4	0	1	0	4	0
Grove, p	4	0	0	1	3	0
*W. Ferrell	1	0	0	0	0	0
Williams, 2b	1	0	0	2	0	0
§Miller	0	0	0	0	0	0
Bishop, 1b	0	0	0	0	0	0
Totals	47	1	9	40‡	10	1

*Hit for Melillo in eleventh.
†Hit for Dahlgren in thirteenth.
‡One out when winning run scored.

WASH'GTON	AB	R	H	O	A	E
Kuhel, 1b	5	0	1	11	0	0
Miles, rf	6	0	0	5	0	0
Myer, 2b	6	0	0	3	1	0
Schulte, lf	6	1	1	3	1	0
Travis, 3b	6	0	3	3	4	0
Powell, cf	6	1	4	3	0	0
Kress, ss	5	0	0	6	3	1
Starr, c	3	0	0	5	0	0
Newsom, p	6	0	3	0	1	0
§Manush	1	0	0	0	0	0
Holbrook, c	1	0	0	3	0	0
¶Bluege	0	0	0	0	0	0
Totals	51	2	12	42	10	1

§Hit for Starr in tenth.
¶Hit for Holbrook in fourteenth.
[illegible]

Boston ...... 000 100 000 000 00—1
WASH'GTON 000 100 000 000 01—2

Errors—Dahlgren, Kress. Runs batted in—Johnson, Powell, Newsom. Two-base hit—Travis. Three-base hits—Werber, Cronin. Stolen base—Cooke. Sacrifice.—Cronin. Double plays—Travis to Kress to Kuhel; Kress to Kuhel; Starr to Kuhel; Dahlgren to Cronin. Left on bases—Washington, 11; Boston, 14. First base on balls—Off Newsom, 9; off Grove, 2. Struck out—By Grove, 2; by Newsom, 4. Hit by pitched ball—By Newsom (Miller). Umpires—Dineen, Donnelly and [illegible].

Nats' Hero

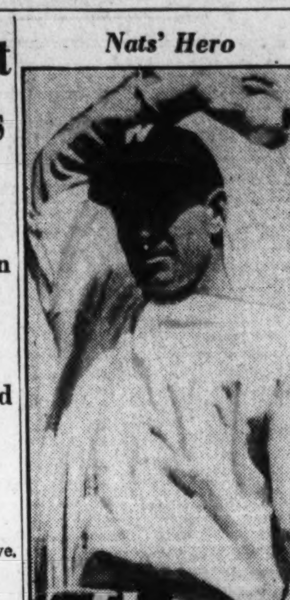

BUCK NEWSOM.

Mrs. Vare Says She Will Not Quit Golf

Winner of Title Six Times, She Adds She Would Like to Take 10.

By the Associated Press.

MINNEAPOLIS, Sept. 1.—Mrs. Glenna Collett Vare, of Philadelphia, sat in the American women's golf throne for the sixth time today with no intentions of quitting.

Unlike Bobby Jones, who quit after scaling the pinnacle of men's competition with his grand slam in 1930, and Virginia Van Wie, who retired after capturng the women's title three years in succession, Glenna plans to keep marching on indefinitely.

"No, I'll be back next year and probably for several years to come," she smiled as she tucked the big silver cup under her arm yesterday after turning back the sensational freckle face, 17-year-old Patty Berg, of Minneapolis, 3 and 2, in the final at Interlachen. "My goal? Oh, I don't know. Certainly, I wouldn't mind winning this title ten times, but ——"

Sweetest Triumph.

Except for her first championship in 1932, her triumph yesterday, scored before 6,000 of Patty's home town friends, undoubtedly was the sweetest of all to Glenna. She came to Interlachen determined to prove that a great golf champion could take time out to get married and raise babies and still come back to defeat the best of the rising young stars, most of whom think and dream golf to the exclusion of almost everything else in life. And she accomplished her ambition, defeating the youngest and probably the most promising of "kid" stars in the semifinal and final matches.

Over the week's play, Glenna discovered that the young stars she met usually outdrove her by 15 to 30 yards off the tee and putted evenly with her. Yet none of them could duplicate her iron shots. Invariably, Glenna, behind with her woods, won holes by arching beautiful irons to within easy putting distance of the cup.

Several Promising.

In addition to Patty, who has been playing golf only three years and who surprised even her home town by giving Glenna a stiff battle all the way, several young players revealed great promise during the week's struggle. Among them were 18-year-old Beatrice Barrett, also of Minneapolis, daughter of Professional Bill Barrett, who was defeated in the semifinals by Glenna, 2 and 1, and Marion McDougall, 20-year-old Portland Miss who started by removing Mrs. Maureen Orcutt Crews, of Coral Gables, from the picture with a sepctacular quarter-final triumph. Charlotte Glutting, a veteran now with four championship tournaments behind her, was vastly improved, falling after a 3-hole overtime semifinal duel with Patty and her magic putter.

Interlachen also captured its second "crowd" championship. In 1930, a record for National Open galleries was established, and last week a new high was set for the women's show with approximately 20,000 watching the play.

William and Mary Gridmen Report

By the Associated Press.

Williamsburg, Va., Sept. 1.—Approximately 45 members of the 1935 football squad of the College of William and Mary are due to report to head Coach Tommy Dowler tomorrow morning to begin three weeks of intensive practice before the opening game with the University of Virginia.

The Indians this year will be captained by Melville "Stumpy" Bryant, of Newport News, a brilliant half back and one of the South's best punters. Although faced with the loss of several mainstays of last year's team, the Redskins are looking to sophomore meterial to fill gaps caused by graduation.

Dowler this year will be assisted by John S. Kellison, who in addition to his duties as line coach will do the scouting for the Indian Coach Dowler has scheduled two practices daily until the opening of college. Classes this year will begin on September 21.

3 Net Stars Given Hard Battles

Allison, Budge, Shields Surprised, but Win at Forest Hills.

Fred Perry Victorious; John Van Ryn, Mako Among Winners.

By the Associated Press.

FOREST HILLS, N. Y., Sept. 1 (AP). Three of Uncle Sam's leading challengers to Fred Perry's reign as United States singles tennis champion had their mettle tested in sternly-fought third-round matches of the fifty-fourth national championship today before a highly demonstrative gallery of 5,000 spectators.

They were Wilmer A. Allison, Don Gudge and Frank Shields, seeded one-two-three among the American players. Budge won in straight sets from Wilmer Hines, of Columbia, S. C., and Shields needed four sets to down Henry Prusoff, of Seattle, respectively. The veteran Allison had to call on all of his resources and mastery to subdue Henry Culley, of Santa Barbara, Calif., in four sets.

Takes First Set.

Culley, who spent most of the last two years abroad where he developed an able attacking and defensive game, took the gallery and Allison completely by surprise when he stepped out and won five straight games of the opening set. Allison bestirred himself to win three in a row, but Culley, with a sizzling service and accurately executed ground strokes, prevailed in the ninth.

Allison got over the shock in a hurry and poured on the pressure. Culley, however, was ever dangerous and outsmarted the Davis Cup veteran in a thrilling exchange of volleys from close range in the fourth set. Twice they stood less than 20 feet apart and whaled the ball for all they were worth. Each time Culley scored with a placement. But these were only 2 points. Allison in the end got most of the others and won, 3—6, 6—4, 6—2, 6—3.

Many Anxious Moments.

Budge and Shields had plenty of anxious moments. The California redhead couldn't get his cannonball service working in the easly stages and quickly found himself trailing, 2 to 5. His backhand, too, was slightly errant, but once he got both weapons functioning the outcome was never in doubt, although Hines in the third set threatened to send the match into at least one extra set. So devastating was Budge's service that he scored three aces in winning the fourteenth game to tie the count at 7 to 7, and he closed the set with three more aces. He romped through the second set and turned back a belated rally in the third to win, 9—7, 6—1, 7—5.

Aware of his opponent's weakness of the backhand, Prusoff aimed everything at that mark and caused Shields plenty of grief. Shields' retrieving qualities and booming delivery served him well as he took the decision at 7—5, 7—5, 2—6, 7—5. Prusoff's stout showing rates him a good chance of getting a better ranking at the end of the year. He stands No. 20 now.

Perry Beats Hartman.

While all this was going on Perry polished off Leonard Hartman, of New York, 6—4, 6—3, 7—5, and two seeded men and two seeded players in the women's division were visited with defeat. John Van Ryn, of Philadelphia, swamped A. Martin Legeay, of France, 6—0, 6—3, 6—3, in what amounted to the passing of theh last of three invaders from France.

Gene Marko, of Los Angeles, a member of the Davis Cup squad, accounted for his second seeded victim in Clifford Sutter, of New Orleans. Sutter won the first two sets and then virtually crumpled up before the Pacific Coast youngster's strong game. The scores were 4—6, 3—6, 6—3, 6—2, 6—4.

Favored Women Win.

Favorites came through n the five women's matches played. Freda James, of England, disposed of the fifth-seeded American, Gracyn Wheeler, of Santa Monica, Calif., 6—2, 6—1, and Nancy Lyle, another Briton, humbled the seventh-seeded Mrs. Dorothy Andrus, of New York, 6—4, 6—1.

Perry will be put to his first test tomorrow when he engages young Frank Parker, of Lawrenceville, N. J., star pupil of Mercer Beasley. Parker gained the fourth round today my eliminating Robert L. Bryan, of Chattanooga, in straight sets. In his first two starts Perry has played just well enough to get by, occasionally giving flashes of evidence that he has plenty in reserve. Parker, ranked fourth nationally, is one of the country's most promising youngsters.

Win Tennis Title.

Special Dispatch to The Post.

Mountain Lake Park, Md., Sept. 1. John Arnold, of Keyser, and Arthur Calhoun, of Mountain Lake Park, won the boys' double championship in the annual junior tennis tournament by defeating Jack Weber, of Oakland, and Taylor Coffindaffer, of Morgantown, W. Va., in the finals, 6—3, 4—6, 6—4. Arnold won the boys' singles Thursday by defeating Calhoun, the defending champion, 6—1, 6—4.

Braves Buy Pitcher.

Scranton, Pa., Sept. 1 (UP).—The Boston National League Baseball Club today placed an option to purchase Johnny Vandermeer, southpaw pitcher of the Scranton Club in the New York-Pennsylvania League. The price set was $2,500.

Briton's Prides Advance

Associated Press Photo.

Fred Perry and Katherine Stammers pose amiably across the net before they took to the courts yesterday to advance into the fourth round of the United States men's and women's singles play at Forest Hills. Perry is defending the title he won last year and Miss Stammers is regarded as the chief foreign threat to American contenders.

Bowling Loops to Map Plans This Week for Coming Season

SIGNALIZING that bowling is just around the corner, many Washington and suburban leagues will meet this week to prepare for the coming season.

Chief among the sessions will be the annual meeting of the District League at the Lucky Strike alleys Tuesday night. Several new plans to promote the city's foremost duckpin circuit will be discussed along with the election of officers.

With several alley managers already in accord with the plan the National Capital League for the last 10 years, a one-alley loop may be converted to a circuit league which was its original status before it made its permanent home at the old King Pin drives and more recently at the Lucky Strike. The idea is to give the Capital two leagues on a wheel and accelerate the activities of the leading bowlers.

With every alley reconditioned, Astor Clarke, the No. 1 ranking bowler of the District, will reopen the Clarendon drives tomorrow. Bob Hawthorne has been named as his assistant. Clarendon Church League is slated to meet Wednesday night at the alleys. Friday at 8 p. m. the Clarendon Commercial League will meet. Last year's captains and new teams are asked to attend.

Through the efforts of Henry Hiser, Montgomery County bowlers will be having get-togethers this week. The Bethesda pinspilling mogul has called a meeting of the Bethesda Business Men's loop for Tuesday night at the Boulevard alleys. Wednesday night the Bethesda League will meet at the Bethesda drives. At 8:30 the same night, his wife will entertain the Montgomery County Ladies League representatives at their home, 5506 Hampden Lane, Edgemoor, Md.

Virginia Riflists Seek U. S. Crown

Team Chosen in Series of Eliminations.

By the Associated Press.

Winchester, Va., Aug. 31.—Virginia today sent an even dozen of its expert riflemen from various companies of the First and 116th Infantry Regiments, of the National Guard, to Camp Perry, Ohio, to compete for the national rifle championship, which will be decided at the national shoot ending September 19.

Members of the team spent last night here after arriving from the Virginia Beach camp. They were chosen at elimination matches held during the past two weeks.

Maj. H. B. Jordan, 116th Infantry, of Bedford, is team captain, and Lieut. T. J. B. Lohr, aid de camp, Ninety-first Infantry Brigade, is coach. The firing members are Capt. W. C. Roberts, First Infantry, Alexandria; Lieut. J. R. Pugh, 116th, Lynchburg; Lieut. George F. Miller 16th, Winchester; Sergt. Glenn Seabright, 116th, Winchester; Sergt. J. P. Blount, 116th, Winchester; Sergt. Edwin H. Smith, 116th, Winchester; Sergt. Frank G. Slaughter, First, Petersburg; Sergt. R. E. Archer, First, Alexandria; Sergt. C. G. Mooring, First, Richmond; Corp. W. E. Saunders, 116th, Lynchburg; W. L. Barksdale, 116th, Lynchburg, and Private H. M. Rudd, 116th, Chase City.

Hurling Title Decided.

Dublin, Sept. 1 (AP).—Kilkenny again became all-Ireland hurling champions today, defeating Limerick in the final at Croke Park, 2 goals, 5 points, to 2 goals, 4 points.

Fishing Tourney To Be Held Soon

First National Event Set for Sept. 25 to Oct. 19.

Special Dispatch to The Post.

Newport News, Va., Sept. 1.—The first national open saltwater fishing tournament was definitely slated for Chamberlin Hotel at Old Point, under the auspices of the Peninsula Chamber of Commerce, September 25 to October 19, inclusive. The event, which will attract sport fishmen from every section of the Nation, will include a trip by a flotilla of yachts to explore the fishing offered by the gulf stream off the Virginia coast.

The tournament contests will include a deep sea fishing competition, contests open to those that catch the most, the biggest, and the most and biggest each day, and the most and biggest of each variety of fish during the entire period. Waters open for the fishing competitions include Hampton Roads, the Chesapeake Bay, the York and James River fishing grounds, and organized trips for deep sea fishing in the Atlantic off Cape Henry.

A fleet of more than 300 fishing boats engaged in commercial activity during the winter months will be organized for the sportsmen.

Rowe Won't Concede Detroit Tigers Are 'In'

St. Louis, Sept. 1 (AP).—The Detroit Tigers lead the American League by 8½ games with a month to go, but Lynwood (Schoolboy) Rowe won't concede the pennant is won.

"No, Detroit's not 'in' in your league yet," drawled the ace Detroit hurler today. "But we'd have to go into one awful tailspin now to lose out."

Sailboats Race Today On Rappahannock River

Special Dispatch to The Post.

White Stone, Va., Sept. 1.—The annual Labor Day sailboat race will take place at White Sone Beach, in Lancaster County on the Rappahannock River, at 10:30 a. m. tomorrow. A silver cup will be awarded the winner of two consecutive races.

Post Mortems . . .

In winning the Women's National Golf tournament for the sixth time Saturday, Glenna Collett Vare wound up play on the sixteenth hole . . . during the entire tournament Mrs. Vare was never forced to play the final hole . . . The Italian government is preparing a speedboat to beat the record now held by Gar Wood's Miss America X . . . to encourage enthusiasts to build fast hydroplanes, the Italian government has posted a prize of $50,000 for the driver who excels Wood's record . . . Although tickets for the Baer-Louis fight will not go on sale until tomorow, there already are thousands of dollars worth of checks in Promoter Mike Jacobs' office for reservations . . . Billy Wallace, Cleveland lightweight, is a crooner . . . he won a Paul Whiteman audition contest three years ago and now studies voice culture . . . Buddy Baer and King Levinsky will meet in the semifinal to the Max Baer-Joe Louis bout September 24 . . . More than 200 of last year's outstanding collegiate football stars are trying for berths in the National Football League . . . Don Bestor, whose orchestra is appearing at Loew's Fox this week, is a fight enthusiast . . . he hasn't missed a big fight in years.

Bucs' Streak Halted; Cubs Win, 8-2

Pirates Turned Back by Henshaw for Sixth Time This Season.

Blanton, Seeking Year's 17th Win, Collapses in 8th Inning.

PITTSBURGH, Sept. 1.—Chicago's midget southpaw, Roy Henshaw, beat Pittsburgh today for the sixth time this season, 8 to 2, ending the Buccaneers' ten-game winning streak.

It was the eleventh victory for "poison" as the Pirates call Henshaw. Doubles by Suhr and Traynor in the fourth and Bud K. Hafey's home run in the fifth was the extent of the damage he suffertd.

Cy Blanton, the Pirte's star rookie hurler, who was trying for his seventeenth victory, collapsed in the eighth when three errors combined with five hits, gave Chicago five runs.

Chicago.	AB	H	O	A
Galan,lf.	5	1	2	0
H'rman,2b	4	2	0	3
Klein,rf..	5	2	4	0
H'rtnett,c	5	2	1	0
De'aree,cf	5	2	1	0
Hack,1b..	3	1	13	1
L'trom,3b	5	1	0	3
Jurges,ss.	4	2	3	4
H'nshaw,p	4	2	1	0
Totals..	40	13	27	11

Pittb'gh.	AB	H	O	A
Jensen,lf.	5	0	3	0
Hafey,cf..	4	2	5	0
P.Waner,rf	5	2	5	0
V'ughan,ss	4	2	3	2
Suhr,1b...	4	1	2	1
Traynor,3b	4	1	0	1
Young,2b.	2	0	2	1
Padden,c..	3	0	5	0
Blanton,p.	3	0	1	0
Hoyt,p....	0	0	0	0
*Thevenow	1	0	0	0
Totals...	35	8	27	5

*Batted for Hoyt in ninth.

Chicago .... 0 0 1 1 1 0 0 5 0—8
Pittsburgh .... 0 0 0 1 1 0 0 0 0—2

Runs—Galan, Herman (2), Demaree (2), Hack, Lindstrom, Jurges, Hafey, Suhr. Errors—Padden, Henshaw, Traynor, Jensen, Blanton. Runs batted in—Henshaw, Jurges, Traynor, Hartnett, Hafey, Lindstrom, Galan, Klein. Two-base hits—Lindstrom, Demaree, Suhr, Traynor, Jurges. Home run—Hafey. Stolen base—Galan. Sacrifice—Hack. Left on bases—Chicago, 8; Pittsburgh, 10. First base on balls—Off Blanton, 2; off Henshaw, 4. Struck out—By Henshaw, 2; by Blanton, 3. Hits—Off Blanton, 13 in 8 innings; off Hoyt, 0 in 1 inning. Losing pitcher—Blanton. Umpires—Barr, Quigley and Pfirman. Time of game—One hour 55 minutes.

Chisox Defeat Indians, 9-6, on Simmons' Hit

Chicago, Sept. 1 (AP).—A three-run rally in the eighth inning, featured by Al Simmons' single with the bases full, broke a 6 to 6 deadlock and gave the Chicago White Sox a 9-to-6 triumph over the Cleveland Indians before 15,000 today. The victory gave the Sox a clean sweep o fthe two-game series.

Snapping out of his long slump, Simmons singled home two runs off Hildebrand in the third, singled and scored from second on a wild pitch by L. Brown in the fifth to tie the score at 6-all, an with the bases fille dand Lee pitching in the eighth, singled home the two runs that broke the tie.

Zeke Bonura and Jocko Conlan also cut three hits apiece in the 13-blow attack on four Cleveland hurlesr. Clint Brown was the losing pitcher.

Les Tietje, who was forced to retire in the eighth when a vicious drive off Roy Hughes' bat caromed off his knee, was credited with the victory. The four Chiscago pitchers were touched for eleven hits.

Cleveland	AB	H	O	A
G'latzer,rf	4	1	2	1
Averill,cf.	5	2	1	0
Vosmik,lf.	5	1	1	0
Trosky,1b.	4	0	11	0
Hale,3b..	4	1	2	7
K'ocker,ss	4	2	0	6
Hughes,2b	3	2	6	1
Benzel,c..	3	0	0	0
*Winega'r	1	1	0	0
Phillips,c.	0	0	1	0
H'brand,p	2	0	0	0
L.Brown,p	1	0	0	1
†Wright..	1	0	0	0
C.Brown,p	0	0	0	0
Lee,p.....	0	0	0	0
Totals..	37	11	24	16

Chicago.	AB	H	O	A
Conlan,cf.	4	3	2	0
Sim'ons,lf	5	3	1	0
Piet,2b....	5	1	2	2
Appling,ss.	3	1	4	4
Bonura,1b.	4	3	10	0
W'ngton,rf	3	0	4	0
Sewell,c..	3	0	3	1
Phelps,p..	0	0	0	0
Tietje,p...	3	1	0	1
Wyatt,p..	0	0	0	0
‡Tauby...	1	0	0	0
Salveson,p	0	0	0	0
Totals...	35	13	27	12

*Batted for Brenzel in eighth.
†Batted for L. Brown in eighth.
‡Batted for Wyatt in eighth.

Cleveland .... 2 2 2 0 0 0 0 0 0—6
Chicago .... 2 0 3 0 1 0 0 3 x—9

Runs—Galatzer, Averill, Hale, Knickerbocker, Hughes, Hildebrand, Conlan (3), Simmons, Piet Appling, Dykes, Sewell, Tietje. Errors—Piet, Dykes, Washington, Phelps. Runs batted in—Vosmik (3), Knickerbocker, Brengzel, Simmons (4), Piet, Bonura (3). Two-base hits—Conlan, Bonura, Dykes. Stolen bases—Sewell. Sacrifices—Hughes, Washington. Double plays—Sewell to Bonura; Piet to Appling to Bonura. Left on bases—Cleveland, 6; Chicago 7. First base on balls—Off Hildebrand, 1; off L. Brown, 1; off Lee, 1; off Phelps, 1. Struck out—By Phelps, 1; by Tietje, 2. Hits—Off Hildebrand, 6 in 3 innings; off L. Brown, 4 in 4 innings; off C. Brown, 1 in 0 inning (pitched to one batter in eighth); off Lee, 2 in 1 inning; off Phelps, 6 in 1 1-3 innings; off Tietje, 4 in 6 1-3 inning; off Wyatt, 1 in 1-3 inning; off Salveson 0 in 1 inning. Hit by pitched ball—By Lee (Conlan). Wild pitch—L. Brown. Winning pitcher—Tietje. Losing pitcher—C. Brown. Umpires—Owens and Summers. Time of game—Two hours 7 minutes.

Yankees Down Macks Third Time in Row, 5-3

Philadelphia, Sept. 1 (AP).—The New York Yanks made it three victories in a row over the Athletics today, 5 to 3. The setback was the seventh straight for the Macks.

Bob Johnson and Jimmy Foxx accounted for two-thirds of the A's run output with home run drives into the upper left field stands in the fourth inning. Their other marker was a gift from Blondy Ryan, whose wild peg in the fifth let in Cramer, who had tripled.

New York	AB	H	O	A
Hill,lf....	4	2	2	0
Rolfe,3b..	3	2	2	3
C'pman,cf	3	1	5	0
Gehrig,1b	3	1	10	1
Selkirk,rf	4	0	1	0
Dickey,c..	5	1	1	1
S'gaver,2b	4	0	5	4
Ryan,ss..	4	2	1	6
Murphy,p.	1	0	0	0
*Glenn...	1	0	0	0
Broaca,p.	1	0	0	0
Totals..	33	9	27	15

Phila.	AB	H	O	A
Finney,rf.	5	2	1	0
Cramer,cf.	4	1	3	0
Johnson,lf	3	1	5	0
Foxx,1b...	3	2	9	0
Higgins,3b	4	2	1	1
M'Nair,ss.	3	0	2	4
W'rstler,2b	4	0	4	4
Richards,c	4	1	2	1
Ter'eville,p	0	0	0	1
Dietrich,p.	2	0	0	0
†Marcum.	1	0	0	0
Wilshere,p	0	0	0	0
‡Berry....	1	0	0	0
§Newsome.	0	0	0	0
Totals...	34	9	27	11

*Batted for Murphy in sixth.
†Batted for Dietrich in seventh.
‡Batted for Wilshere in ninth.
§Ran for Berry in ninth.

New York .... 2 1 0 0 0 0 2 0 0—5
Philadelphia .... 0 0 0 2 1 0 0 0 0—3

Runs—Hill, Rolfe (2), Chapman, Ryan, Finney, Johnson, Foxx. Error—Ryan. Runs batted in—Dickey (2), Rolfe (2), Johnson, Foxx, Gehrig. Two-base hits—Hill, Gehrig. Three-base hit—Finney. Home runs—Johnson, Foxx. Sacrifices—Murphy, McNair, Broaca. Double plays—Gehrig to Ryan; Ryan to Saltgaver to Gehrig; Warstler to McNair to Foxx. Left on bases—Philadelphia, 7; New York, 11. First base on balls—Off Turbeville, 4; off Murphy, 2; off Dietrich, 1; off Wilshere, 3. Struck out—By Dietrich, 1; by Murphy, 1; by Wilshere, 1. Hits—Off Turbeville, 4 in 2 innings; off Murphy, 4 in 5 innings; off Dietrich, 4 in 5 innings; off Wilshere, 1 in 2 innings; off Broaca, 5 in 4 innings. Winning pitcher—Broaca. Losing pitcher—Dietrich. Umpires — Kolls, Marberry and Geisel. Time of game—One hour 43 minutes.

Sweden Captures 'Little Olympics'

Berlin, Sept. 1 (AP).—Sweden emerged victorious in the "little Olympic games" today.

A crowd of 20,000 saw the Swede Jansson heave the hammer for 169 feet, 6 1-5 inches, to better by 4 inches the effort of the German black who had established a new German record.

Sweden wound up with 56 points, Germany, 52.5; Hungray, 40; Japan, 33 and Italy, 26.5.

The Japanese Nishida was the sensation of the meet as he hoisted himself 14 feet, 1.4 inches in the pole vault. His teammate Suzuki won the 100 meters dash in 10.6 seconds while another, Oshima, world record holder, covered 50 feet, 1 13-16 inches to win the hop, step and jump.

Phils, Behind Davis, Rout Giants, 6-1

Hurler Gives 4 Hits, Drives in 2 Runs; Parmelee Is Pounded Out.

By the Associated Press.

NEW YORK, Sept. 1.—Curt Davis, a Giant nemesis this season, flashed some of the form that made him a pitching sensation last year to give the Phillies a 6-to-1 victory today. Beating the Terrymen for the fourth time, Davis gave only four hits and helped win his own game by driving in two Philly runs.

Not only did it cost the Giants a chance to tie St. Louis for the lead but the defeat left them in imminent danger of losing second place to the Chicago Cubs, who defeated Pittsburgh to reduce New York's margin to a half game.

Travis Jackson made two of the four Giant hits and belted his eighth homer of the year in the fourth inning to save his club from a shutout.

Parmelee Knocked Out.

Roy Parmelee, New York's speedball right-hander, was knocked out of the box for the seventh time in a row. He went only 2 2-3 innings and in that time the Phils piled up four runs on seven hits. Parmelee was saved further embarrassment when Mel Ott made a great diving catch of George Watkins' liner with two on base.

Al Smith took up the burden and pitched shutout ball until the eighth when two singles and a double produced the final Philly runs. In this inning Ott again saved the Giants trouble with a great catch, pulling down Dolph Camilli's long drive near the home club's bull pen with two runners on the sacks.

Phila.	AB	H	O	A
Chiozza,2b	5	0	3	4
Allen,cf..	4	2	3	0
Watkins,lf	4	0	5	0
Jno.M'e,rf	4	3	0	0
Camilli,1b	4	1	11	1
Vergez,1b	4	1	0	1
Todd,c...	5	2	1	0
Gomez,ss.	4	2	3	1
Davis,p..	3	1	1	4
Totals..	37	12	27	12

New York.	AB	H	O	A
JoeM'ore,lf	4	0	3	0
Jackson,3b	4	2	2	4
Terry,1b..	4	1	11	3
Ott,rf....	3	1	2	0
Leiber,cf..	4	0	1	0
Mancuso,c.	3	0	2	2
Bartell,ss..	3	0	1	1
Critz,2b...	3	0	2	3
Parmelee,p	0	0	0	1
Smith,p..	2	0	2	2
*W'intraub	1	0	0	0
Stout,p...	0	0	0	0
Totals...	31	4	27	16

*Batted for Smith in eighth.

Philadelphia ...... 0 1 3 0 0 0 0 2 0—6
New York .... 0 0 0 1 0 0 0 0 0—1

Runs—Allen, Camilli, Todd (2), Gomez (2), Jackson. Error—Gomez. Runs batted in—Gomez, Todd, Davis (2), Jackson, Allen, John Moore. Two-base hits—Todd, Vergez, Ott, Allen. Home run—Jackson. Stolen base—Camilli. Sacrifices—Davis (2). Left on bases—New York, 4; Philadelphia, 12. First base on balls—Off Parmelee, 2; off Smith, 1; off Stout, 1. Struck out—By Parmelee, 1; by Smith, 1; by Davis, 1. Hits—Off Parmelee, 7 in 2 2-3 innings; off Smith, 5 in 5 1-3 innings; off Stout, 0 in 1 inning. Hit by pitched ball—By Parmelee (Allen); by Smith (John Moore); by Davis (Ott). Losing pitcher—Parmelee. Umpires—Magerkurth, Reardon and Rigler. Time of game—Two hours 3 minutes.

Dodgers Down Braves, 8-4; Berger Hits 29th

Boston, Sept. 1 (AP).—The Brooklyn Dodgers jumped on Ben Cantwell for seven runs in the second inning today and just went through the motions the remainder of the distance to trounce the Braves, 8 to 4, and sweep the two-game series here.

Van Mungo pitched his first complete game since June 29, and yielded 11 hits while chalking up his thirteenth victory. Three Brooklyn double plays helped considerably.

The Dodgers' big inning started after one was out. Six hits, culminated by Frey's homer with two on, resulted in the removal of Cantwell, who suffered his twentieth defeat of the campaign.

Bobby Smith, who relived, pitched creditably the remaining seven and two-thirds innings, allowing one run.

Wally Berger, of the Braves clouted his twenty-ninth home run of the season into the left field bleachers with one on in the eighth inning. The teams play a double header in Brooklyn tomorrow.

Brooklyn.	AB	H	O	A
B'garay,cf	3	2	5	0
Frey,ss...	5	1	0	3
Bucher,2b	5	1	3	5
M'C'thy,1b	5	0	10	0
K'necke,lf	4	2	1	0
Stripp,3b.	5	2	1	2
Boyle,rf..	4	2	3	0
Lopez,c...	4	1	4	0
Mungo,p.	4	2	0	0
Totals..	39	13	27	10

Boston.	AB	H	O	A
U'banski,ss	4	1	14	0
W'itney,2b	3	1	0	7
Berger,cf..	4	2	2	0
Moore,rf..	4	1	3	0
T'mpson,lf	3	1	1	0
Mallon,3b.	4	0	3	0
Spohrer,c.	4	2	3	3
Cantwell,p	0	0	0	0
Smith,p...	3	2	0	0
*Jordan...	1	0	0	0
Totals...	35	11	27	14

*Batted for Smith in ninth.

Brooklyn .... 0 7 0 0 1 0 0 0 0—8
Boston .... 0 0 0 0 1 0 0 3 0—4

Runs—Bordagaray, Frey, Bucher, Koenecke, Stripp, Boyle, Lopez, Mungo, Fletcher, Whitney, Berger, Thompson. Runs batted in—Frey (3), Bordagaray, Boyle (2), Koenecke, Berger, Whitney, Spohrer. Two-base hits—Bordagaray, Koenecke, Stripp, Fletcher, Whitney, Spohrer, Moore. Home runs—Frey, Berger. Double plays—Frey to Bucher to McCarthy; Bucher to McCarthy; Stripp to Bucher to McCarthy; Spohrer to Urbanski to Spohrer to Mallon. Left on bases—Brooklyn, 7; Boston, 7. First base on balls—Off Mungo, 3; off Smith, 3. Struck out—By Mungo, 2; by Smith, 2. Hits—Off Cantwell, 6 in 2 2-3 innings; off Smith, 7 in 7 2-3 innings. Wild pitch—Cantwell. Losing pitcher—Cantwell. Umpires—Stark, Sears and Stewart. Time of game—One hour 35 minutes.

Tennis Field Reduced.

Special Dispatch to The Post.

Cumberland, Md., Sept. 1.—Eight of an original field of 41 players remain in the men's singles division of the Allegany County tennis tournament following the elimination of Robert Elias, of Frostburg, and Martin Muma in matches played yesterday. Walter Davis defeated Elias, 6—3, 6—2, while Russell Ponton won over Muma, 6—0, 6—2.

Late Outburst Of Champs Is Futile

Derringer Hurls Well Until Three-Run 7th; Brennan Goes In.

Walker, First of Three St. Louis Pitchers, Is Victim.

By the Associated Press.

CINCINNATI, Sept. 1. — Paul Derringer pitched the seventh place Cincinnati Reds to a 4-to-3 victory today over the league-leading St. Louis Cardinals, but St. Louis retained its one-game margin over New York as the second place Giants fell before Philadelphia.

Derringer held the world champions in complete subjection, allowing only two hits until the seventh, when he blew up, allowing Frisch, Medwick and Collins to score on singles. He was relieved by Don Brennan, who allowed no one to reach first during the remaining 2 2-3 innings.

It was Derringer's seventeenth victory of the year. Walker was the losing pitcher.

Off to Good Start.

The Reds scored in the first on singles by Cuyler and Bottomley; again in the second when Erickson walked and came home on Slade's double, and in the sixth when Riggs and Slade scored on singles, a walk and a sacrifice.

Bottomley's two-bagger in the seventh, with two out, was the only safety allowed by Bill Hallahan, third St. Louis moundsman to take the hill. "Wild Bill," succeeding Jess Haines, pitched the last two frames.

An unusually large Sunday crowd of 10,799 paid admissions saw the last appearance of the world champions on the local lot this season.

St. Louis.	AB	H	O	A
Martin,3b	1	0	0	0
W'head,3b	3	0	2	0
R'hrock,rf	2	0	2	0
Frisch,2b.	4	1	2	4
M'dwick,lf	4	1	3	0
J.C'lins,1b	3	0	8	0
Davis,c..	4	2	2	1
T.M'ore,cf	4	0	2	1
D'ocher,cf	4	0	2	1
Walker,p.	1	0	0	0
*Orsatti..	1	1	0	0
Haines,p.	0	0	0	1
†Delancey	1	0	0	0
H'llahan,p	0	0	0	0
Totals..	31	6	24	10

C'cinnati.	AB	H	O	A
Cuyler,cf.	3	1	1	0
G'dman,rf	4	0	3	0
Byrd,lf...	3	0	1	0
B'omley,1b	3	2	12	0
Riggs,3b..	4	1	0	3
Erickson,c	2	0	5	2
Slade,ss...	2	1	1	7
K'ouris,2b	4	1	4	0
D'ringer,p	3	1	0	1
Brennan,p	1	0	0	1
Totals...	29	7	27	14

*Batted for Walker in sixth.
†Batted for Haines in seventh.

St. Louis .... 0 0 0 0 0 0 3 0 0—3
Cincinnati .... 1 1 0 0 0 2 0 0 x—4

Runs—Frisch, Medwick, J. Collins, Cuyler, Riggs, Erickson, Slade. Error—Whitehead. Runs batted in—Davis (2), Moore, Bottomley, Slade, Kampouris, Derringer. Two-base hits—Bottomley, Slade. Sacrifice—Erickson. Double play—Erickson to Slade. Left on bases—St. Louis, 4; Cincinnati, 8. First base on balls—Off Walker, 4; off Haines, 1; off Hallahan, 1; off Derringer, 1; off Brennan, 1. Struck out—By Walker, 1; by Hallahan, 1; by Derringer, 2; by Brennan, 2. Hits—Off Walker, 3 in 5 innings; off Haines, 3 in 1 inning; off Hallahan, 1 in 2 innings; off Derringer, 6 in 6 1-3 innings; off Brennon, 0 in 2 2-3 innings. Hit by pitched ball—By Derringer (Collins). Winning pitcher — Derringer. Losing pitcher — Walker. Umpires—Moran, Klein and Pinelli. Time of game—One hour 57 minutes.

West Virginia Weighs Plans to Add Rowing

Special Dispatch to The Post.

Morgantown, W. Va., Sept. 1.—A special committee will study the advisability of establishing a rowing department at the West Virginia University and make an early report to the board of governors.

When the board met last week and elected Chauncey Samuel Boucher, of Chicago, president of the university, effective October 1, R. D. Pinkerton, rowing coach at Marietta College, appeared and urged the creation of a rowing department. He extended an invitation for the university to participate in the regatta at Wheeling in May, 1936.

League Standings

AMERICAN LEAGUE.

Team Standings.

	W.	L.	Pct.	G.B.
Detroit	81	44	.648	....
New York	73	52	.584	8
Cleveland	64	60	.516	16½
Chicago	63	60	.512	17
Boston	63	63	.500	18½
WASHINGTON	53	72	.424	28
Philadelphia	51	71	.418	28½
St. Louis	49	75	.395	31½

Yesterday's Results.

New York, 5; Philadelphia, 3.
Chicago, 9; Cleveland, 6.
WASHINGTON, 2; Boston 1 (14 innings).
Detroit-St. Louis; rain.

Today's Games.

WASHINGTON at Boston (2).
Chicago at Detroit (2).
St. Louis at Cleveland (2).
New York at Philadelphia (2).

NATIONAL LEAGUE.

Team Standings.

	W.	L.	Pct.	G.B.
St. Louis	77	47	.621	....
New York	77	48	.616	1
Chicago	78	51	.605	1½
Pittsburgh	74	56	.569	5½
Brooklyn	58	68	.460	19½
Philadelphia	54	71	.432	23
Cincinnati	55	73	.430	24
Boston	33	91	.266	43½

Yesterday's Results.

Cincinnati, 4; St. Louis, 3.
Chicago, 8; Pittsburgh, 2.
Philadelphia, 4; New York, 1.
Brooklyn, 8; Boston, 4.

Today's Games.

Pittsburgh at St. Louis (2).
Cincinnati at Chicago (2).
Boston at Brooklyn (2).
Philadelphia at New York (2).

"To Get Real Pleasure from a Good Game, Give me a MILD SMOKE."
"Perfectly Cured Tobacco is Dark in Color; Therefore, MILD.

DONALDA Cigar 5¢

Parrish and Strayer Named Assistant Football Coaches at G. W.

Squad Starts Grid Drills Today

BILL PARRISH and Hank Strayer, former Colonial grid stars and graduates of the class of 1935, have been appointed to the coaching staff by Coach Jim Pixlee. Strayer, former guard, will coach the middle of the line, and Parrish the ends. Jean Sexton, head freshman coach, has not arrived yet from his home in Missouri, and John Lee, until last year a member of the coaching staff, will lead the yearlings until Sextons return.

The Colonial football huskies open training at Camp Letts, Md., today for their hardest campaign.

Alabama, Rice, Tulsa, West Virginia——. Those are names for football writers to conjure with, but as far as 'Possum Jim" Pixlee's boys are concerned they're names that mean but one thing—major league competition.

It is to ready themselves for such a task as meeting the Rose Bowl champions from Alabama (and they're hoping it'll be on even terms) that the George Washingtons will fling themselves into the training grind with extra effort this year. Never before has a G. W. eleven been called upon to tackle anything like Alabama at so early a date as this year. The game will be played October 5 in Griffith Stadium.

Coach Pixlee and his aides—among them a new back field coach, Bill Reinhart—will hasten the weeding-out process in hope of lining up a first string upon which to concentrate their lessons. They face a big job, for the squad is big and the certainties as to regulars comparatively few.

Right now only three of last year's regulars seem certain of retaining their positions. Tuffy Leemans, the triple-threat half back who may be destined to become G. W.'s first all-American, of course is one. The others are Captain-Elect Harry Deming, 220-pound goal-kicking tackle, and Red Rathjen, 205-pound center who should experience a great year. There are more lettermen available—Sid Kolker, former Tech High star; Herb Reeves, Frank Kavalier, George Jenkins, Ray Hanken, and Dale Prather, to name a few, but the dope indicates that from the ranks of the 1934 fresh and reserves will step up players worthy of assignments in the starting line-up.

Two practices a day will be the order from tomorrow until September 17. Then the Colonials will return to register for the university's 115th academic term and continue preparations on a one-drill-daily basis.

Missing from the 1934 starting team are Ed Clark, tackle; Hank Strayer, guard, and Bill Parrish, end. Another graduate is Bernie Nucki, reserve center. Several others of lesser importance also won't appear due to classroom deficiencies and withdawals.

Ross, Rosenbloom Head Week's Card

By the Associated Press.

New York, Sept. 1.—Barney Ross, world's welterweight titleholder and Maxie Rosenbloom, former light-heavyweight champion, head this week's national boxing program.

Ross, making his first start since recapturing the title from Jimmy McLarnin four months ago, clashes with Baby Joe Gans, Los Angeles Negro, in a nontitle 10-round bout at Portland, Oreg., Friday night, while Rosenbloom encounters Tiger Jack Fox, of Spokane, over the 10-round route at Spokane on the same night.

Monday—At New York, Ray Miller, Chicago, vs. Jack Stanley, Jersey City, lightweights, 8; at Pittsburgh, Al Quaill, Pittsburgh, vs. Jimmy Smith, Philadelphia, middleweights, 10, and Ralph Chong, New Orleans, vs. Mike Bazzone, McKeesport, Pa., middleweights, 10; at Chicago, George Engel, Plymouth, Ind., vs. Bob LaMonte Chicago, featherweights, 8.

Tuesday—At Covington, Ky., Emery Helmes, Covington, vs. Wesley Martin, Cleveland, lightweights, 10, and Buddy Miller, Newport, vs. Young Terry, Akron, lightweights, 10; at Newark, N. J., Tony Galento, Orange, N. J., vs. Al Boris, Bridgeport, Conn., heavyweights, 10; at Jersey City, Wilcat O'Connor, New York, vs. Teddy Loder, New York, welterweights, 10; at oLs Angeles, Midget Wolgast, Philadelphia, vs. Little Dempsey, Manila, bantamweights, 10; at Chicago, Billy Celebron, Rockford, Ill., vs. Laddie Tonielli, Marseilles, Ill., welterweights, 10; at New York, Eddie Zivic, Pittsburgh, vs. Johnny Morro, New York, lightweights, 8.

Wednesday—At San Francisco, Young Peter Jackson, Los Angeles, vs. Ray Ockley, Portland, Oreg., lightweights, 8.

Thursday—At Waterbury, Conn., Johnny Poxx Pilc, New York, vs. eLo Salyas, Chicopee Falls, Mass., light-heavyweights, 8, and Bud Mignault, Brockton, Mass., vs. Leo Duncan, Philadelphia, light-heavyweights, 8.

Friday—At Hollywood, Nick Scalba, New York, vs. Varias Milling, Manila, featherweights, 10; at Spokane, Maxie Rosenbloom, New York, vs. Tiger Jack Fox, Spokane, light-heavyweights, 10; at Portland, Oreg., Barney Ross, Chicago, vs. Baby Joe Gans, Los Angeles, welterweights, 10 (nontitle); at Tampa, Fla., Chino Alvarez, Tampa, vs. Relampago Saguero, lightweights, 10.

Eckhart and Keyser In Final Clash Today

Special Dispatch to The Post.

Cumberland, Md., Sept. 1.—The Eckhart A. A., leading the Cumberland and Georges Creek League by one full game over Keyser, first-half champion, winds up the schedule in Keyser on Labor Day.

The Interstate League race will not close until Sunday, September 8. Frostburg and Celanese are in the thick of the fight for the second-half crown, and the winner will oppose the American Legion in the post-season series for the championship.

Allegany Team Takes Second Place in Loop

Special Dispatch to The Post.

Frostburg, Md., Sept. 1.—Allegany moved into second place in the Potomac Valley League yesterday by defeating Cresaptown at Allegany, 4 to 3. It was Allegany's second victory in as many days and placed the winning team in second place by the margin of a single point over the Mount Savage Junior O. U. A. M. Allegany has won 25 games and lost 13 for a percentage of .658, while Mount Savage, with 23 wins and 12 losses, has a percentage of .657.

He Hasn't Ridden Winner in 10,000 Races, Always Left at Post, but He's Still Happy

Donaghee Worse Horse He Has Escorted to Post During His Career.

By Walter Haight.

YOU would think he would be discouraged. In the last decade he has ridden to the post in some 10,000 races, but he hasn't won one during that period. Each day he jogs his mount to the starting point seven or eight times, according to the number of races on the program. But he's always left at the post.

It wasn't always so. During his first ten years in the saddle, he rode 300 winners on good horses and bad. But that was before he "just drifted" into the job of escorting the fields to the post. If you are an occasional or an ardent race fan you have seen him. Dressed in a red coat, or oil skins if the weather is bad, Happy Gordon, mounted on a pony, leads the horses to the post.

He is the forgotten rider in every field. There is no number on the saddle of his mount, although he says "greenhorns" have tried to bet on him.

No Official Title.

Happy, who has a very stern look on his face, except when he is not at work in the paddock or on the track, is the "out rider" or "pony boy" as the horsemen call him. He has no official title in the books, but he, and his like, are as important to a race track as the mutuels and a program. It is his duty to get the horses to the post. Of course, he takes them along slowly to allow the crowd a chance to "look them over," but his objective is to get them to the starter.

His day is easy or hard, according to the dispositions of the thoroughbreds. On some days he does not have to catch the bridle of a single horse, but on others there are runaways to catch, fractious, unruly horses to calm and an occasional trip back to the paddock for a new bit or a saddle strap.

All Over Country.

Happy plies his trade all over the country. He is a fixture in Maryland and works at both the half-mile and the mile tracks. He has been employed at Arlington Park and at the Florida plants.

What were the worst post actors he has had to deal with? Happy names three without a moment's hesitation. Donaghee, Vacillate and Display—those are tops on his list. Donaghee was the worst. Almost tore down the fence at Bowie. Jumped off the track, pulled him off his pony and ran off into the woods. But Happy went after him, brought him back and the giant horse, killed later while in the role of a steeplechaser, ran second. Led Man o' War to the post once, but had no trouble, and he believes Exterminator was the quietest post horse he has seen.

Post Staff Photo.
HAPPY GORDON.

"Out Rider" Is Familiar Figure to Turf Fans; Former Jockey.

22 Minutes Delay.

Bokie B. wasn't a bad horse on each occasion he started, but he had his moments, Happy says. He held up the start for 22 minutes at Tropical Park a few years back. The horse just couldn't be pulled, urged or persuaded to approach the starting stalls that day. Finally, after every other means had failed, Happy grabbed him by the reins and galloped all the way around the track. Bokie B. went in his place after that.

Happy says the horses are better post actors than they used to be. He says the youngsters are used to the starting stalls now and that the fact that stimulating has been curbed has served to make his and the starter's task easier.

Began Riding in 1904.

Happy, who was christened Roy, was a pretty fair jockey in his day. He began riding in 1904 at the old Grave's End Track in New York. He remembers his first winner. It was Paulette a 40-1 shot, his first mount in silks after serving an apprenticeship of three years rubbing, walking and working horses. He weighed 107 pounds in those days. He is a steady 130, now at 45 years.

He makes his home in Baltimore, a stone's throw from the Pimlico track, but neither he nor his wife wants any of his four children to become jockeys.

Happy was in France for 14 months during the World War with the 310th Field Artillery of the Seventy-ninth Division. His rank? You guessed it—stable sergeant.

Narragansett Park Entries.

By the Associated Press.

FIRST RACE—Five and one-half furlongs; purse, $1,000; claiming; for 2-year-olds.

No.	P.P.	Horse and Jockey.	Wt.	Odds.
15	1	*Pupil (Castle)	107	20-1
16	2	Cacarina (W. Garner)	112	10-1
17	3	Bernardine W. (Haines)	112	15-1
18	4	*Mad Dash (I. Hanford)	107	4-1
19	5	*Bath Sheba (Wimmer)	107	20-1
20	6	*Attauquechee (Stev's'n)	110	10-1
12	7	Joy Flag (Stout)	112	6-1
11	8	Neither One (Haines)	112	6-1
8	9	Small Devil (Seabo)	112	15-1
9	10	Col. Bixer (C. Hanford)	112	3-1
10	11	Bull Finch (Lynch)	112	6-1
13	12	Photography (Wagner)	112	10-1
14	13	Spittenimage (Howell)	112	8-1
1	14	*My Date (Howell)	107	20-1
2	15	Bobs Boys (Sage)	112	20-1
3	16	Paul Junior (Sage)	112	10-1
4	17	*Peace Move (Stevenson)	107	15-1
5	18	*Chessie (Howell)	107	12-1
6	19	Herondas (Luther)	115	10-1
7	20	Criticize (Pascuma)	115	10-1

SECOND RACE—Six furlongs; purse, $1,000; claiming; for 3-year-olds and upward.

No.	P.P.	Horse and Jockey.	Wt.	Odds.
5	1	*Fancy Flight (Phillips)	99	12-1
6	2	Gold Sismet (Mauro)	107	8-1
7	3	Tractable (Lynch)	111	6-1
8	4	*Hastipast (Howell)	101	6-1
9	5	*High Hand II. (Deering)	100	10-1
10	6	*Wee Wing (Wimmer)	104	12-1
11	7	Gift of Roses (Hooper)	106	4-1
1	8	Grannys Trade (Stout)	106	20-1
2	9	*Aunt Flor (Howell)	108	20-1
3	10	Thatch (Fels)	111	20-1
4	11	Red Wagon (Wagner)	112	2-1

THIRD RACE—Six furlongs; purse, $1,000; claiming; for 3-year-olds and upward.

No.	P.P.	Horse and Jockey.	Wt.	Odds.
13	1	*Grenadine (Phillips)	99	6-1
14	2	*Judge Schilling (Stev's'n)	111	20-1
15	3	*Sioux Chief (Stevenson)	106	20-1
16	4	*Flag Bearer (Howell)	106	8-1
17	5	*Our Harry (Dickey)	106	20-1
18	6	Sophist (Saunders)	113	12-1
19	7	Star Queen (Haines)	108	20-1
20	8	*High Flag (I. Hanford)	99	20-1
8	9	Zipalong (Mauro)	115	20-1
9	10	Gold Step (Mauro)	113	4-1
8	11	Lorraine S. (Wagner)	108	10-1
10	12	Helios (Deering)	106	10-1
11	13	Golden Vein (Saunders)	116	4-1
12	14	*Red Label (Phillips)	101	6-1
1	15	*Danc'g L'dy (I. Hanford)	104	6-1
2	16	*Dove of Peace (Wim'r)	104	15-1
3	17	*Cynwyd (Stevenson)	99	15-1
4	18	*Black Romeo (Phillips)	102	20-1
5	19	Shawnee (C. Hanford)	111	20-1
6	20	*Barry (I. Hanford)	111	3-1

FOURTH RACE—Six furlongs; purse, $1,000; claiming; for 2-year-olds.

No.	P.P.	Horse and Jockey.	Wt.	Odds.
5	1	*Sight'g Bar (I. Hanford)	105	10-1
6	2	*Narise (Stevenson)	104	4-1
7	3	*Above Board (Howell)	110	4-1
8	4	Maidens Dream (Wholey)	112	6-1
9	5	*Playful Tour (Howell)	110	8-1
1	6	Masked Belle (Wagner)	104	10-1
2	7	*Festoon (Deering)	104	8-1
3	8	Zowie (Saunders)	112	5-2
4	9	*Sandy Beach (Deering)	102	4-1

FIFTH RACE—Six furlongs; purse, $5,000; the Weybosset Handicap; all ages.

No.	P.P.	Horse and Jockey.	Wt.	Odds.
5	1	Barcarolle (Stevenson)	98	15-1
6	2	Captain Argo (Stevenson)	109	3-1
7	3	†Patchpocket (Lynch)	104	6-1
8	4	New Deal (Saunder)	104	12-1
9	5	Sation (Hunter)	130	2-1
1	6	Cloud Sweeper (Howell)	102	15-1
2	7	Ladfield (Stout)	116	6-1
3	8	Ajaccio (Luther)	110	6-1
4	9	†Indian Runner (Lynch)	103	6-1

†G. W. Ogle and Mrs. G. W. Ogle entry.

SIXTH RACE—One mile and 70 yards; purse, $1,200; for 3-year-olds.

No.	P.P.	Horse and Jockey.	Wt.	Odds.
4	1	Go Quick (Seabo)	108	4-1
5	2	Up and Up (Sage)	108	15-1
6	3	Cristate (Wagner)	108	15-1
7	4	Chancery (Stout)	108	6-5
8	5	Dark Zeni (C. Hanford)	108	15-1
1	6	Compensatory (W. G'rn'r)	108	6-1
2	7	Paradun (Mauro)	103	6-1
3	8	Skipit (Haines)	106	8-1

SEVENTH RACE—One and one-sixteenth miles; purse, $1,000; claiming; for 3-year-olds.

No.	P.P.	Horse and Jockey.	Wt.	Odds.
6	1	Pocket (Sage)	112	6-1
7	2	Seawick (Pascuma)	107	15-1
8	3	Behemoth (Wagner)	107	15-1
9	4	*Race Craft (Wimmer)	105	10-1
10	5	Mr. Pete (Wagner)	109	4-1
11	6	Eddie Wrack (Sage)	112	15-1
1	7	Grandpas Boy (Haines)	110	10-1
2	8	Stay (Helm)	110	20-1
3	9	Col. Greene (Lynch)	110	6-1
5	10	*Vote Boy (Stevenson)	110	3-1

EIGHTH RACE—One and one-sixteenth miles; purse, $1,000; claiming; for 4-year-olds and upward.

No.	P.P.	Horse and Jockey.	Wt.	Odds.
5	1	*Long Bit (Phillips)	102	8-1
6	2	*Primute (I. Hanford)	107	4-1
7	3	Chatterfol (Stout)	108	15-1
8	4	*Idle Along (Deering)	105	8-1
1	5	Pl'yful M'rtha (C.H'n'd)	109	10-1
2	6	Don Manuel (Moran)	116	5-2
3	7	*Fairy Street (Phillips)	100	8-1
4	8	Blind Brook (No boy)	115	8-1

*Apprentice allowance claimed.

At the Post . . .

with **Bill Bennings.**

Narragansett Park, Sept. 1.

I arrived here tonight and found Trainer Joe and the speed books intact and we went right to work on tomorrow's card. I left Clocker Mike in charge of the Timonium operations department, and at the close of "Little Pimlico" he will move over to Havre de Grace to get a line on the horses there before the opening of the major circuits September 14. I certainly enjoyed my stay at Marlboro. We had our share of winners and that weather really was invigorating. It was the first meeting at that track that I can not remember boiling out. And that Saturday crowd was a honey. It looked as though we were going to go right through the card for a while, but after clicking off the first three winners, including the daily double, we ran into trouble. Joe tells me that there have been upsets galore here and says he's going to be in on some good things later in the week. I will tell you more about them when he turns in his report. I want to thank "Crapshooter" for his kind notes to the "Sports Director." They certainly are timely and inspiring. BILL.

First race—Mad Dash gets a good position here and has plenty of speed. Little I. Hanford does the riding and I'm going to string along. **Colonel Bixer** has had a lot of education and boasts sufficient speed to be a menace. **Cacarina** has worked well and is dangerous.

Second race—Red Wagon and **Gift of Roses** will battle it out for the chief award here, I do believe. Both are fit and ready and they should stage a sizzling battle. Tractable has been consistent of late and is a factor in this sort of company.

Third race—Gold Step earns a nice living in sprints of this nature. Holds condition well and seems capable of adding another set of brackets. Golden Vein and Flag Bearer will be ready if the top one makes mistakes.

Fourth race—Sighting Bar breaks off the rail for this sprint and will be the one to beat. Seems to be coming into his own now. **Zowie** has been a rather consistent juvenile throughout the year but may be tailing off. **Above Board** to take care of the others.

Fifth race—Captain Argo and **Sation** get the first calls in my book. The weights favor the first named and I'm to bet accordingly. **Ajaccio** runs few bad races and must be respected.

Sixth race—Chancery seems to be a standout in this group. Likes the distance and draws a good jockey in Stout. **Paradun** has gone a long way since he way trying to get out of the maiden class in Maryland last spring. **Go Quick** for the show.

Seventh race—Mr. Pete turned in a nice effort last out and promises to be in the thick of the battle here. **Vote Boy** and **Pocket** are good now and should take money places.

Eighth race—Don Manuel, Blind Brook and **Chatterfol** is the way I like them in the finale. The last named is being primed for a killing and tomorrow may be the day.

Timmonium.

1—Floslida, Bond entry, Irish Play.
2—Netta Run, George Jessel, Swansea.
3—Mint Bud, Sea Finn, Marge.
4—Arctic Land, Decorate, Sundrops.
5—Playbook, Jakovia, Dona Duncin.
6—Dearzin, Furled Flag, McDonald H.
7—Valdosta, Miss Alphonso, Flit Out.
8—Dunair, Bendromel, Madges Fellow.
Best bet—Arctic Land.
—Clocker Mike.

Gallico Crashes in Airplane, Forgets to Put on Injury Act

By Paul Gallico,
A Special Correspondent.

NEW YORK —There is an ugly rumor going around our town, to wit: That the conductor of this department pulled a boner out at the flying field the other holiday afternoon and cracked up a ship as the result of a signal mental lapse. It is my desire at this time to end this foul undercurrent of gossip by confirming it. It is all too true.

It seems that it is practically impossible to nose a ship over at Roosevelt Field on a Sunday afternoon secretly. For one thing, it seems to be a very public place, and for another, an up-ended ship on a landing field sticks out like the proverbial sore thumb. There is no way of concealing it. Ships are all around you in the air, people are sitting in grandstands, applauding, and what is more they come racing out in automobiles and plant red flags all around you.

It seems that when the great crisis came it found me sadly lacking in presence of mind. I have always been afraid of that. There was no excuse for it, either, because I DID have a knife in my pocket. It would have been the work of a moment to have whipped it out, opened the small blade and cut a few gashes on my cheek, brow and hands so that I could have emerged from the stricken ship, dazed and bleeding, but crying nobly, "I'm all right boys, I'm all right. Look after my partner here. And get me another ship at once. True to the traditions of the Air Corps I am going up immediately to prove that I have not lost my nerve."

But it was a gentle nose-over, such a sweetly seductive rocking chair movement that I must confess that after clawing at the switch with the old professor, who was occupying the assistant's seat in the ship I did nothing but watch the blade of the prop bite into the ground and wonder how much it was going to cost me. Gasoline began to drip in gentle rain from the wing tanks and all was silence, broken only by the scratching of my ears on the roof of the ship, as they grew long, longer and furry. I got the window open just in time to let them out.

The position at the end of the disaster was an ignominious one. I found myself hanging out of my safety belt much in the manner of an infant in a high chair that has dropped its toy and is trying to reach for it. It was quite obvious when the ship stopped on its nose with its tail up, that nothing more was going to happen, and the next move was strictly up to me. The motion had been so gentle that it had failed to disturb the part in my hair, or disarrange my cravat. That is no way to crawl out of an up-ended ship. Any smart flyer would have had recourse to the knife or at least have acquired a limp.

To put to an end a further canard circulating that it was an accident and not due to circumstances beyond my control, I must insist that I did it all with my little feet. The type Stinson cabin job I was flying has heel brakes, and after making a most creditable landing and rolling to a stop, I thought I would assist nature with an application of the brakes. The number twelves applied the pressure, the professor bawled, 'Look out, you'll nose over!"

The ship rose up on its front legs teetered for a moment like a fancy diver going into a handstand on top of a platform, and then softly came to rest, and remained there, a monument to skill and daring in the air. The reason she didn't go over on her back was because she was just about to stop rolling when the brakes were applied.

I did have a flash of intelligence after climbing out. We examined the field minutely for something to blame it on, such as a soft spot, or a gopher hole, or a rut. There was nothing. There wasn't even a rock within 50 yards that I could have lugged over to point to with an angry "look at that damned thing—one rock on the field, and I have to hit it." There wasn't a blemish on the field. It looked like my baby. Well, it's mine and I want it.

Capt. Al Williams came barging out in an automobile. He climbed out and walked once around the remains and then said: "It is little things like these that keep us humble in mind toward aviation." He then added another pious thought. He said, "I hope you can get her down before the photographers get here to record it for posterity."

Panic beat in my breast. We got a rope, snagged the tail and hauled her down. Scotty, the field cop, came putt-putting up on his gobike. The man came out and held up a red flag. Planes kept landing nearby, taxiing up, and offering assistance. The offers were accompanied by grins. Why hadn't I at least mussed my hair? People came wandering out from the nearby polo game. Dames, too. Why hadn't I thought to tie a handkerchief around my head?

Down on the lower field they could see the tail of our Stinson sticking up over the embankment between the two fields. The word had got around. Someone said, "Look there, you can see the tail of the ship sticking up." Someone else said, "That's not the ship, that's Gallico's ears." It was about like that.

Copyright, 1935, by the Chicago Tribune-N. Y. News Syndicate, Inc.

Brewers Play Acacia in Series

Battles for Post Crown Open Wednesday on Ellipse Diamond.

THE veteran Heurich Brewers, city week-day champs of 1934, make the first defense of their title against the comparatively youthful Acacia Insurance team Wednesday on the South Ellipse in the opener of The Post Association Interleague Week-day Championship Tourney. The Brewers, Industrial League representative will present, with only a few changes, the same line-up which faced the National Capital League champs (Acacia) in last season's Post tourney play.

Eight champion teams, representing all the outstanding week-day sandlot leagues in the District, will participate in the elimination tournament, which will be conducted on the popular "double knockout" plan. The contending teams must stand pat on players, who played with the respective teams in their pennant-winning grind. Only those, who have played in at least one game, are eligible to play in the series.

NRA Will Compete.

NRA, which swept all opposition aside to gain the crown in the Government loop, is tentatively scheduled to meet Kann's Store, class of the Department Store League, in Thursday's attraction, while Mount Vernon, Church League title bearers, will clash with Government Printing Office, of the Departmental League.

The Bankers and Federal leagues, the other week-day organizations operating under the auspices of The Post Association, will also be represented in The Post play-off series.

The pennant fights are still in full swing in these leagues and the winners will not be definitely known until the latter part of the week.

Crawford and Bagley Boat Requests Denied

Andrew Crawford, local driver, and Dr. Cecil Bagley, of Baltimore, will not be allowed to race their 225 cubic inch speed boats in the President's Cup Race this year. Crawford and Bagley had requested that the Gold Cup restrictions be lifted to permit them to compete in the feature race of he President's Cup Regatta, but the request was declined by the race committee.

In declining the request, L. Gordon Leech, chairman of the race committee, pointed out that the rules and regulations governing the President's Cup race were laid down by the Gold Cup Contest Board and it would be impossible to alter them this year. Leech stated further that the decision would mean additional interest in the 255 class itself, since these drivers undoubtedly will try harder in that class now that they have been eliminated from the President's Cup competition.

Net Tourney Slated At Banneker Center

The Bison Athletic Club will sponsor a tennis tournament beginning tomorrow at Banneker Recreation Center and concluding Saturday afternoon. New courts will be formally opened and dedicated with appropriate ceremonies. An exhibition match between the Peters sisters and the District playground champions Dorothy Morgan and Helen Hatton, of Willowtree Playground, will precede the exercises. Late entries for the tournament will be accepted until noon tomorrow by Thomas J. Anderson at 1107 Irving street, and Arthur Carter, at 920 U street northwest.

Racing Selections

Detroit.
(Fast track.)
1—Don Vern, Lamporte, Gay Blade.
2—War Saint, Renaissance, Homer L.
3—Lady Roma, Good Soldier, Zuni.
4—Benares, Civilian, Peedeeque.
5—Bold Lover, Bamboula, Pantoufle.
6—Ted Clark, Bold Lover, Our Count.
7—Blind Hills, Ramsower, Brown Admiral.
8—Orinoco, Catino, Prince Tokalon.
Best bet—Ted Clark.
—Louisville Times (AP).

Dade Park.
(Fast track.)
1—Wayward Lad, Pennant Bearer, Gee Gee.
2—Manhattan, Busy Daughter, Guaranty.
3—Lucky Amelia, Ski, Tuneful.
4—Better, Babeson, Boy Bunting.
5—Sunshine Boy, Bay Anson, Billies Orphan.
6—Flint Shot, Jawapa, Bring Back.
7—Everybody, Morning Cry, Jim Ned.
8—Captain Logan, Delma Dunn, Floorman.
Best bet—Flint Shot.
—Louisville Times (AP).

Aqueduct.
(Fast track.)
1—Bud Brown, Burnt Wood, Chilary.
2—Clotho, Help Me, St. Francis.
3—Nedreigh, Speed to Spare, Sir Quest.
4—Miss Merriment, Black Buddy, Only One.
5—North Wales II, Dowdy Dell, Whizzaway.
6—Browbeaten, Ace of Spades, Broadway Bill.
7—Scotch Soldier, Thundertone, Lillian Z.
Best bet—Nedreigh.
—Louisville Times (AP).

Lincoln Fields.
(For fast track.)
1—Hose, Spanish Victory, Red Rogue.
2—Fabulous, Fire Star, Good Aim.
3—Blind Pig, Peloria, Minnie Greenock.
4—Stealthy Step, Modesto, Annan.
Special event—Myrtle Wood, Clang.
5—Repaid, Exponent, Browneyed Pat.
6—Sweeping Light, Top Dog, Tearout.
7—Marie Jean, Legal Gamble, Dark Mist.
8—Blast, Foxland Hall, Uncommon Gold.
9—Infinity, Easy Flight, War Dimes.
Best bet—Sweeping Light.
—Louisville Times (AP).

Coney Island.
(For fast track.)
1—Rolando, Dick Star, Our Sammy.
2—Wild Count, Early Call, Happy Rhinock.
3—Kuvera, Prince Doo, Princess A. O.
4—Gamaliel, Roberta, Pawn Ticket.
5—Hi Nelli, Geo. Gable, Galloping.
6—Gilbert Elston, Open Hearth, Ben Machree.
7—Manners Man, Aunt Myrtle, Grand Rock.
8—Sir Dean, Mr. Mack, Try It.
Best bet—Hi Nelli.
—Louisville Times (AP).

Narragansett.
(Good track.)
1—Mad Dash, Attauquechee, Bull Finch.
2—Red Wagon, Tractable, Aunt Flor.
3—Judge Schilling, Flag Bearer, Golden Vein.
4—Zowie, Festoon, Sandy Beach.
5—Sation, Ajaccio, Ladfield.
6—Chancery, Dark Zeni, Cristate.
7—Vote Boy, Mr. Pete, Pocket.
8—Blind Brook, Don Manuel, Playful Martha.
Best bet—Sation.
—Louisville Times (AP).

Detroit Entries.

By the Associated Press.

FIRST RACE—Six furlongs; purse, $800; claiming; for 3-year-olds and upward.
1 Ted Conard ...112 | 7 *Double Nug't.104
2 *Flying Flynn..104 | 8 *Prancing Step.104
3 Bender First ..112 | 9 *Col. Hatfield..104
4 Gay Blade ....104 | 10 Sir John S. ..109
5 Don Vern ....109 | 11 *Dunsprite 104
6 Lamporte ....109 | 12 Knockaway ...109

SECOND RACE—Six furlongs; purse, $800; claiming; for 3-year-olds and upward.
1 *Bald Crest ...111 | 7 Max Way 112
2 Maple Hussy...107 | 8 *High Torque..108
3 Renaissance ...112 | 9 Back Fence ..110
4 Supreme Court.110 | 10 Saturnino 110
5 *Homer L. ....110 | 11 War Saint 116
6 Gibbys Choice.112 | 12 Shotproof 110

THIRD RACE—Five and one-half furlongs; purse $800; for 2-year-olds.
1 Good Soldier...108 | 5 Belleek 105
2 Panicle ....105 | 6 Zuni 111
3 Wh. Haven Gal.103 | 7 Lexy 113
4 Lady Roma ....110 |

FOURTH RACE—One mile and 70 yards; purse, $800; for 3-year-olds and upward.
1 Benares ....115 | 7 Peedeeque 106
2 Lily May ......103 | 8 Civilian 99
3 Pomposo ....108 | 9 Coflier 112
4 Pokeaway ......99 | 10 Pacific Coast..108
5 Dedication ....108 | 11 Luxuro 106
6 Borsodi ....99 |

FIFTH RACE—Six furlongs; purse, $1,000; all ages.
1 Silver Sickle ..101 | 5 Bamboula 108
2 Miss Monoa ....110 | 6 Wild Pigeon ...103
3 Bold Lover ....121 | 7 Sun Arena 96
4 Beefsteak .....111 | 8 Pantoufle 103

SIXTH RACE—One and one-sixteenth miles; purse; $3,000; the Governors Handicap; for 3-year-olds and upward.
1 Slapped ....109 | 8 †Adviing Anna.111
2 †Bold Lover ...117 | 9 Ted Clark 118
3 Cold Shoulder..101 | 10 ‡Pundit 101
4 §Arson ....105 | 11 §Easy Sailing..108
5 Friend Charley.110 | 12 Our Count 113
6 ‡Pantoufle ....103 | 13 Blackbirder ..106
7 Sun Arena .....95 | 14 Count Tetrarch 99
†Mrs. E. Haughton and Mrs. F. West entry.
‡C. V. Whitney entry.
§T. Donley entry.

SEVENTH RACE—One and three-sixteenth miles; purse, $1,000; claiming; for 3-year-olds and upward.
1 *First R'gim'nt.103 | 5 *Pacheco 105
2 *Br'n Admiral..103 | 6 *Teeny Weeny.103
3 *K'nt'ky Moon.101 | 7 Ramsower 113
4 *Blind Hills ...111 | 8 *Aga Sun 103

EIGHTH RACE—One and one-sixteenth miles; purse, $800; claiming; for 3-year-olds and upward.
1 Winslow ....109 | 7 Jerry S. 109
2 Orinoco ....108 | 8 Poopdeck 102
3 *Panair ....101 | 9 *I Pass 107
4 Prince Tokalon.112 | 10 *Pardox Girl..94
5 Bright Melody.106 | 11 Catino 109
6 *Dian ....101 | 12 Mt. Hood 109
*Apprentice allowance claimed.
Weather, cloudy; track, fast.

Lincoln Fields Entries.

By the Associated Press.

FIRST RACE—Five and one-half furlongs; purse, $1,000; for maiden 2-year-olds.
1 Spanish Vict'y..112 | 5 Hose 115
2 Bolly Whisk ...115 | 6 Firing Squad ..115
3 Pipes Pal .....115 | 7 Freeze 115
4 Holl Image ....115 | 8 Red Rogue 115

SECOND RACE—Seven furlongs; purse, $1,000; claiming; for 3-year-olds and upward.
1 Fire Star .....107 | 9 Technocrat ...110
2 *Banners Fly's.105 | 10 Donnie W. ...105
3 *Caleb ....100 | 11 Walkalong ...107
4 Rouless ....110 | 12 Cloido 105
5 Ogle ....102 | 13 *Fabulous 108
6 *Good Aim .....100 | 14 High Pockets .110
7 *Irish Wake ...105 | 15 King Pin 110
8 Shady Girl ....107 |

THIRD RACE—Five and one-half furlongs; purse, $1,000; claiming; for 2-year-olds.
1 *Which Image 99 | 11 *Bombastic ... 96
2 *Judge Bonelli.104 | 12 Chilhee 109
3 *Min. Gr'nock..103 | 13 Closing Time..109
4 Quiet Please..107 | 14 Club Soda 104
5 *Spirituelle .. 99 | 15 Blind Pig 111
6 *Outout ....103 | 16 Short Skirt ...105
7 Thistle Air ...106 | 17 Whiskarita ...105
8 *Natalie Alice.105 | 18 *Poppet 102
9 Engelic Monk.106 | 19 *Red Flyer ...106
10 *Peloria ..... 99 | 20 Reunited 109

FOURTH RACE—Seven furlongs; purse, $1,000; claiming; for 3-year-olds and upward.
1 *Fair Image ..105 | 9 Singing River.107
2 *Style Corner..105 | 10 Technocracy ..113
3 *Fritter Circle..105 | 11 Easter Parade.110
4 *Gay Banner...102 | 12 *Susan Miller.102
5 *Modesto ......105 | 13 *Annan 108
6 *Kapena ....105 | 14 Creole Bird ...107
7 *Stealthy Step..108 | 15 Canteron 110
8 Petez Dixon ..110 |

SPECIAL EVENT (not numbered)—Six and one-half furlongs; purse, $3,000; for 3-year-olds.
1 Myrtle Wood...110 | 2 Clang 110

FIFTH RACE—One and one-sixteenth miles; purse, $1,000; claiming; for 3-year-olds and upward.
1 *Bibbies Choice.108 | 6 Br'n-Eyed Pat.104
2 Dancing Spirit.102 | 7 Norman D. 112
3 *Exponent .....109 | 8 *Billy Jones ..109
4 *Infinitate ....109 | 9 Countess Ann.102
5 *Burning Up ..107 | 10 Repaid 112

SIXTH RACE—One and one-eighth miles; purse, $5,000; the Marquette; for 3-year-olds and upward.
1 Bandalore .....104 | 7 Top Dog 105
2 Sweeping Light.18 | 8 Hit and Run.. 97
3 Navanod ....104 | 9 Banish Fear ..106
4 Spanish Babe.. 97 | 10 Golden R'k II.102
5 Prince Torch...114 | 11 Tear Out 106
6 Late Date .....110 |

SEVENTH RACE—One and one-sixteenth miles; purse, $1,000; claiming; for 3-year-olds and upward.
1 *Legal Gamble.111 | 5 *Bichloride 106
2 Chance Dame..102 | 6 *Harold Wiley..100
3 *Good Politian.106 | 7 Marie Jean ...108
4 Dark Mist .....110 |

EIGHTH RACE—One and one-eighth miles; purse, $1,000; claiming; for 3-year-olds and upward.
1 *Uncom'n Gold.110 | 7 Foxland Hall..113
2 *Cherokee Sal..105 | 8 Grecian King..111
3 *Irish Image ..106 | 9 Blast 113
4 Camp Prince ..106 | 10 *Sh'sta Broom.106
5 *Theorem ......106 | 11 Wise Advocate.111
6 Station Belle ..103 | 12 *Enro 106

NINTH RACE (substitute)—Six furlongs; purse, $800; claiming; for 3-year-olds and upward.
1 *Catherine T...102 | 7 *Chicksh'ny ..110
2 Defier ....110 | 8 War Dimes ..110
3 *B'rbara Car'm.102 | 9 Brother Ben...110
4 *Well Heeled ..105 | 10 *Teaberry 102
5 Easy Flight ...108 | 11 Cloirado 110
6 Preferred .....110 | 12 *Infinity 105
*Apprentice allowance claimed.

Aqueduct Entries.

By the Associated Press.

FIRST RACE—Five furlongs; purse, $900; claiming; for maiden 2-year-olds.
1 Shining Sun...108 | 7 Wrenace 110
2 Bud Brown ....114 | 8 Flying Victory.107
3 Itsie Bitsie ...114 | 9 *Burnt Wood..105
4 Royal Cunning.114 | 10 *Nalita J. 102
5 Steel Dust ....114 | 11 Chilary 110
6 Kamana ....110 |

SECOND RACE—One and one-half mile; purse, $900; hurdles; for three year-olds and upward.
1 †St. Francis...153 | 5 †Little Woman..140
2 Clotho ....148 | 6 Grey Phantom..138
3 Jungle Dawn...146 | 7 ‡Help Me 138
4 Lightning Bolt.145 | 8 Transcending ..130
†Mrs. T. W. Durant entry.
‡Ten pounds apprentice allowance claimed.

THIRD RACE—Six furlongs; purse, $4,400; the Babylon Handicap; for 2-year-olds.
1 Nedreigh ......116 | 6 ‡Sea Biscuit....112
2 †Sp'd to Spare.115 | 7 ‡Royal Fox 105
3 †Saracen ......106 | 8 ‡Valse 105
4 Bright Plum'ge.114 | 9 Sir Quest 112
5 ‡Granville .....114 |
†A. G. Vanderbilt entry.
‡Belair Stud and Wheatley Stable entry.

FOURTH RACE—Six furlongs; purse, $3,000; the Bayshore Handicap; for 3-year-olds and upward.
1 †Only One ....125 | 4 ‡Black Buddy...116
2 †Nautch ....109 | 5 ‡Soon Over ...106
3 Miss Mer'ment.119 |
†Mrs. Deering Howe and Howe Stable entry.
‡Greentree Stable entry.

FIFTH RACE—One mile; purse, $1,200; the Poseidon; for 3-year-olds.
1 No. Wales II..112 | 5 Whizzaway ...105
2 Dowdy Dell....107 | 6 Betty Betty ...102
3 Exhibit ....105 | 7 Cheshire 108
4 Pretty Night ..105 |

SIXTH RACE—Five furlongs; purse, $900; claiming; for maiden 2-year-olds.
1 Goose Bridge..118 | 7 *San Marino ..109
2 Abbots Trick...115 | 8 Bright Em'r'ld.107
3 Sky Maiden ...115 | 9 Browbeaten ...107
4 Ace of Spades.115 | 10 Flying Amazon.107
5 Broadway Bill..110 | 11 Waster 118
6 Liquidation ...110 |

SEVENTH RACE—One and one-sixteenth miles; purse, $900; claiming; for 3-year-olds and upward.
1 Machilla ......114 | 6 Lillian Z 111
2 Pet Baldy .....114 | 7 Gallop'g Duch's.111
3 Scotch Soldier.114 | 8 *Mad Wind 106
4 Sunny Tom ...114 | 9 *Ever True 100
5 Thundertone ..114 |
*Apprentice allowance claimed.
Weather, clear; track, fast.

Dade Park Entries.

By the Associated Press.

FIRST RACE—Six furlongs; purse, $600; claiming; for 3-year-olds and upward.
1 *On Side ......108 | 6 Discobolus 113
2 Through Fairly.100 | 7 Pennant Bearer.113
3 Sedalia ....105 | 8 Wayward Lad..113
4 Tombereau ....113 | 9 *Go Forth 108
5 Gee Gee ......105 |

SECOND RACE—Five and one-half furlongs; purse, $600; claiming; for 2-year-old maidens.
1 Manhattan ....113 | 6 *Witch Lore ..106
2 Brown Man....113 | 7 Guaranty 113
3 Skite ....113 | 8 John B. Br'ch'y.113
4 Miss Dallas ...110 | 9 Busy Daughter.110
5 *Wegoway ....108 |

THIRD RACE—One mile; perse, $600; claiming; for 3-year-olds and upward.
1 *Busy Ven ....103 | 7 *Lucky Amelia.103
2 Dark Roamer..108 | 8 Curly Head ...113
3 *Almac ....103 | 9 *Tuneful 100
4 Little Joyce ..110 | 10 Royal Sport...113
5 *Friend John..109 | 11 Eline Nielsen..110
6 Golden Beam..105 | 12 *Ski 105

FOURTH RACE—Six furlongs; purse, $600; claiming; for 3-year-olds and upward.
1 Demagogue ....114 | 6 Flighlette 106
2 Boston Sound..109 | 7 Boy Bunting...114
4 My Filly ....107 | 8 Lady Hazel ...106
3 *Bonnie Pan ..101 | 9 Babeson 110
5 Noma F. ......106 | 10 Rettef 114

FIFTH RACE—Six furlongs; purse, $700; claiming; for 3-year-olds and upward.
1 Spanish Red...113 | 5 Billies Orphan..104
2 Boiling Over...111 | 6 Full Tilt 111
3 El Bandido....112 | 7 Sunshine Boy...115
4 Honor Her ....103 | 8 Bay Anson 113

SIXTH RACE—One and one-eighth miles; purse, $1,000; handicap; for 3-year-olds and upward.
1 †Flint Shot....111 | 5 Pat C. 104
2 ‡Fiji ....110 | 6 ‡Bring Back ...103
3 †Celiba ....102 | 7 High Diver 107
4 Dauntless Miss. 98 | 8 Jawapa 100
†Mrs. H. H. and H. H. Battle entry.
‡Mrs. A. B. Gay and Young Brothers entry.

SEVENTH RACE—Six furlongs; purse, $600; claiming; 3-year-olds and upward.
1 Everybody ....113 | 6 *My Own Lad..108
2 *Julia Irene ...105 | 7 Morning Cry...110
3 Peggys Peggy..110 | 8 *Little Henry ..108
4 Talvores ......105 | 9 Jim Ned 113
5 Kingsport ....113 |

EIGHTH RACE—One mile; purse, $600; claiming; 3-year-olds and upward.
1 Potterton .....108 | 8 Vellas Choice..107
2 Patricia McK'n.105 | 9 Capt. Logan...113
3 Clinton ....108 | 10 Yenoc 113
4 Athanette .....99 | 11 Riff 107
5 Teeswatter ....99 | 12 Delma Dunn...110
6 Leila L. ......99 | 13 Floorman 113
7 Probationer ..113 | 14 Young Bill 106
*Apprentice allowance claimed.

Coney Island Entries.

By the Associated Press.

FIRST RACE—Six furlongs; purse, $600; claiming; for 3-year-olds and upward.
1 Skippy McGee 109 | 5 Shan 103
2 *Busy Lad .. 98 | 6 Dick Star 103
3 Brown Witch. 104 | 7 Our Sammy .. 112
4 Robert S. .... 109 | 8 Rolanda 114

SECOND RACE—Five furlongs; purse, $600; for 2-year-olds.
1 Water Cure .. 116 | 10 Our Lilly 113
2 Mary Siebert.. 113 | 11 Rapparee 116
3 Polite Ann .. 116 | 12 Happy R'inock 116
4 Nicks Chuck.. 116 | 13 Early Call 116
5 Monks Beauty 113 | 14 Miss Monk 113
6 Morts Pal ... 116 | 15 Jack M. 116
7 Insulated .... 116 | 16 Emmie R. 113
8 Bay Memor .. 116 | 17 Susan Hay ... 113
9 Wild Count .. 116 | 18 Carson 116

THIRD RACE—Six furlongs; purse, $600; claiming; for 4-year-olds and upward.
1 *S'land Beauty 105 | 10 Jane Brush.. 107
2 Graceful Lad. 110 | 11 Clovis 110
3 Princess A. O. 107 | 12 Jack Conner.. 110
4 High Quality. 110 | 13 Temple Hill... 110
5 Fair Heather. 110 | 14 *Best Maid ... 102
6 *Prince Doo.. 105 | 15 Agreeable ... 107
7 Kuvera ...... 110 | 16 Chiltex 110
8 Fulfill .... 110 | 17 Kathryn W'tle 107
9 Mac Moon ... 110 | 18 *Noreda 102

FOURTH RACE—Six furlongs; purse, $600; claiming; for 3-year-olds and upward.
1 *Premeditate.. 101 | 5 Ealcona 108
2 Pawn Ticket.. 111 | 6 *Captain Henry 110
3 Gamaliel ..... 109 | 7 Crestonian 112
4 Roberta ...... 103 | 8 Regards 108

FIFTH RACE—Five and one-half furlongs; purse, $600; for 2-year-olds.
1 Hi Nelli ...... 117 | 5 Miss Subway.. 108
2 Ormonette ... 108 | 6 Dora May 108
3 George Gable. 120 | 7 Galloping 108
4 Oriental Miss. 111 | 8 Raymond 111

SIXTH RACE—One and one-sixteenth miles; purse, $2,500; Labor Day Purse; for 3-year-olds and upward.
1 †Open Hearth. 118 | 8 Gold Standard 106
2 Ben Machree.. 109 | 9 Redress 108
3 Mary Nell .... 115 | 10 Yantis 102
4 ‡Gilbert Elston 118 | 11 Beau Tod ... 118
5 Bronzed ..... 100 | 12 Beaver Dam . 112
6 †Wise Bessa .. 109 | 13 Born Happy.. 109
7 ‡Gay Monarch. 115 | 14 My Blaze 115
†H. G. Shoemaker entry.
‡M. Goldblatt entry.

SEVENTH RACE—Five and one-half furlongs; purse, $700; for 3-year-olds and upward.
1 *Manners Man 119 | 6 Gay Joe 114
2 Aunt Myrtle .. 112 | 7 Grand Rock .. 118
3 Betty Rejoice. 108 | 8 Lillian Uhl ... 116
4 Synopsis .... 108 | 9 Neon 108
5 Black Miss ... 115 |

EIGHTH RACE—One and one-eighth miles; purse, $700; claiming; for 3-year-olds and upward.
1 Puddinhead ... 104 | 7 Mr. Mack ... 101
2 All Toi ...... 107 | 8 Try It 110
3 Penrill .... 101 | 9 Play Lady 107
4 Axtell .... 107 | 10 Sir Dean 110
5 Laur Kiev .... 107 | 11 Muff 104
6 Elcidio ...... 107 |
Weather, clear; track, fast.
*Apprentice allowance claimed.

Timonium Entries.

By the Associated Press.

FIRST RACE—Four and one-half furlongs; purse, $300; for 2-year-olds.
1 Staff Officer...117 | 8 Dark L'v'liness.104
2 Magic Gift ....116 | 9 Pepper Patch..118
3 Irish Play .....104 | 10 Gold Token ...104
4 †Herself ......114 | 11 Surry 117
5 High Music ...104 | 12 Flosilda 118
6 †Amijo ....121 | 13 Time Winner..114
7 Good Gracious.114 | 14 Dressmaker ...108
†Bernard Bond and Mrs. M. N. Bond entry.

SECOND RACE—About two miles; purse, $300; the Robert M. Taylor Memorial Steeplechase; for 3-year-olds and upward.
1 †Netta Run ...136 | 5 †Sleeve Iron....137
2 †Baby Bloc ....138 | 6 *Geo. Jessel ...144
3 *Sir Catalan ...144 | 7 Swansea 153
4 Her Excellency.144 |
*Ten pounds apprentice allowance claimed.

THIRD RACE—About six and one-half furlongs; purse, $300; claiming; for 3-year-olds and upward.
1 Rapidup ......109 | 8 Oakhurst 111
2 *Princ'ss Wr'ck.106 | 9 Seamew 103
3 Marge ....111 | 10 *Rosemarie B..106
4 *Mint Bud .....111 | 11 Sea Finn 103
5 Hogarty ....114 | 12 St. Christop'r.114
6 Second Story..114 | 13 Little Wing ...106
7 *West Action ..106 | 14 Dunora 114

FOURTH RACE—About six and one-half furlongs; purse, $300; the Ruxton purse; for 3-year-olds and upward.
1 Sundrops ......104 | 8 *Toastmaster .104
2 Sandfalon .....104 | 9 Trapshooter ..104
3 Arctic Land ...104 | 10 Big Money 109
4 Lone Miss .....104 | 11 *Stool Pigeon.112
5 Jinnee ....107 | 12 Decorate 112
6 Handley ....112 | 13 War General..112
7 Tambourine ...104 | 14 Cora Kay 104

FIFTH RACE—About six and one-half furlongs; the Labor Day Purse; purse, $500; for 3-year-olds and upward.
1 *Grace Bunt's..109 | 7 *Sandy Belle...100
2 *Soupcon ......111 | 8 Canteret 113
3 †Veritas ....113 | 9 *Playbook 118
4 Jakovia ....113 | 10 Sunny Home..104
5 Dona Dulcin ..115 | 11 Jilted 111
6 †Scotty Don ...116 | 12 *Bread King...106
†C. Beal and Allen Bets entry.

SIXTH RACE—About one and one-sixteenth miles; purse, $300; claiming; for 3-year-olds and upward.
1 Royal Lassie ..115 | 7 *Opposition ..105
2 Bunky ....104 | 8 Dearzin 118
3 Furled Flag ...113 | 9 Semele 115
4 Golden Play...115 | 10 Okay Winchell.115
5 June Time ....102 | 11 McDonald H...118
6 Foggy Dawn ..113 | 12 *Rollick 113

SEVENTH RACE—About one and one-sixteenth miles; purse, $300; claiming; for 3-year-olds and upward.
1 Consummat'n ..112 | 7 King Bird 115
2 Flit Out ......113 | 8 Miss Alphonso.105
3 *Valdosta .....113 | 9 Spare Time....102
4 Stepee ....107 | 10 *J'sta Teacher.107
5 Eoldawn ......116 | 11 Our Rose 109
6 *Dinta Belle .. 99 |

EIGHTH RACE—About one and one-sixteenth miles; purse, $300; claiming; for 3-year-olds and upward.
1 *Dunair ......112 | 8 *Calome 112
2 *Buntino ......112 | 9 Diving Beauty.100
3 Madges Fellow.117 | 10 Dunwin 117
4 Persola ......116 | 11 Bendromel 120
5 *Warned Off ..112 | 12 *Good Sense ..100
6 Make Believe..110 | 13 No Mistake ...115
7 Little Caesar ..103 | 14 Plageolet 114
*Apprentice allowance claimed.
Weather, clear; track, fast.

The Post's Consensus at Narragansett

The following consensus has been compiled by The Post from the selections of the leading handicappers of the turf. The figures show how the selections were rated.

Consensus of Leading Handicappers

First race	Second race	Third race	Fourth race	Fifth race	Sixth race	Seventh race	Eighth race
Neitherone (21)	Red Wagon (31)	Judge Schil. (21)	Zowie (22)	Sation (30)	Chancery (28)	Vote Boy (25)	Primute (19)
Col. Bixer (14)	G. of Roses (13)	Gold Step (20)	Festoon (19)	Ajaccio (15)	Skip It (14)	Racecraft (13)	Don Manuel (18)
Chessie (12)	High Hand II (10)	Golden Vein (8)	Above Board (16)	Capt. Argo (10)	Cristate (11)	Mr. Pete (12)	Fairy Street (12)

Bennings

First race	Second race	Third race	Fourth race	Fifth race	Sixth race	Seventh race	Eighth race
Mad Dash	Red Wagon	Gold Step	Sighting Bar	Captain Argo	Chancery	Mr. Pete	Don Manuel
Colonel Bixer	Gift of Roses	Golden Vein	Zowie	Sation	Paradun	Vote Boy	Chatterfol
Cacarina	Tractable	Flag Bearer	Above Board	Ajaccio	Go Quick	Pocket	Darkling (24)

Best bet—Gold Step.

Louisville Times (Associated Press)

First race	Second race	Third race	Fourth race	Fifth race	Sixth race	Seventh race	Eighth race
Mad Dash	Red Wagon	Judge Schilling	Zowie	Sation	Chancery	oVte Boy	Blind Brook
Attauquechee	Tractable	Flag Bearer	Festoon	Ajaccio	Dark Zeni	Mr. Pete	Don Manuel
Bull Finch	Aunt Flor	Golden Vein	Sandy Beach	Ladfield	Cristate	Pocket	Playful Martha

Best bet—Sation.

Minor League Results.

AMERICAN ASSOCIATION.

		R.	H.	E.
Minneapolis	200 001 112—	7	10	2
St. Paul	400 023 20x—	11	11	1

McKain, Ryan and Hogan; Spencer, Stein and Giuliani.

First game—

		R.	H.	E.
Kansas City	000 005 030—	8	15	3
Milwaukee	040 100 000—	5	8	1

Smith and Madjeski; Hatter, Torres and Detore.

Second game—

		R.	H.	E.
Kansas City	021 000 141—	9	14	0
Milwaukee	000 300 300—	6	10	1

Fullerton, Page, Moore and Madjeski; Hamlin, Mackey and Rensa.

First game—

		R.	H.	E.
Toledo	200 400 101—	8	15	0
Columbus	010 000 200—	3	8	3

Sullivan, Stein and Garbark; Ryba, Cooper and Ogrodowski.

Second game—

		R.	H.	E.
Toledo	101 000 000—	2	10	0
Columbus	000 000 000—	0	9	0

A. Cohen and Laskowski; Winford, Ryba and Ogrodowski.

First game—

		R.	H.	E.
Indianapolis	100 020 001—	4	11	2
Louisville	020 040 00x—	6	8	2

Gallivan and Sprinz; Bass, Peterson and Thompson.

Second game—

		R.	H.	E.
Indianapolis	010 010 000—	2	6	0
Louisville	101 000 001—	3	10	0

Logan and Sprinz; Marrow and Ringhofer.

INTERNATIONAL LEAGUE.

First game—

		R.	H.	E.
Buffalo	114 000 000—	6	11	0
Montreal	403 050 31x—	16	16	1

Ash, Carroll, Pomorski and Crouse; Wasem; Kimsey, Granger and Lewis.

Second game—

		R.	H.	E.
Buffalo	000 000 0—	0	2	1
Montreal	010 130 0—	5	7	0

Lisenbee, Jacobs and Crouse; Chagnon and Lewis.

First game—

		R.	H.	E.
Albany	003 000 000—	3	5	2
Baltimore	210 030 10x—	7	10	1

Caster, Hitchner and George; Pearce and Atwood.

Second game—

		R.	H.	E.
Albany	310 000 0—	4	7	1
Baltimore	000 111 0—	3	8	1

Burke, Weaver and Haynes; Moore, Johrman, Berly and Atwood.

First game—

		R.	H.	E.
Syracuse	000 100 100—	2	6	0
Newark	000 002 01x—	3	9	2

Vandenburg, Grabowski and Lezetti; Spittler and Baker.

Second game—

		R.	H.	E.
Syracuse	300 002 0—	5	7	1
Newark	005 005 x—	10	10	2

Rhem, Cascarella, Grabowski and Lezetti; Duke, Makosky, Wicker, Kleinhans and Hershberger.

First game—

		R.	H.	E.
Toronto	100 062 003—	12	11	2
Rochester	000 000 203—	5	12	2

Pattison and Peacock; Fisher and West.

Second game—

		R.	H.	E.
Toronto	103 000 0—	4	7	0
Rochester	120 010 1—	5	10	1

Nekola and Crouch; Weiland and Florence.

Fredericksburg Title Is Won by Richardson

Special Dispatch to The Post.

Fredericksburg, Va., Sept. 1. — George R. "Dynamite" Richardson, of Bluefield, W. Va., today won the singles final of the annual city tennis tournament. The team of Richardson and William Elmer, of Fredericksburg, won the doubles.

Richardson defeated Charles Sale, of Fredericksburg, 4—6, 6—2, 6—3, 6—4, to win the singles. Richardson is captain-elect of the Hampden-Sydney College tennis team.

Richardson and Elmer won, 6—3, 0—6, 6—1, 6—2, from Brokie Lamb, Richmond junior champion, and Charles Troland, former Hampden-Sydney star.

TIMONIUM RACES
Buses leave 1416 F St.
11:30 A. M.
$1.50 Round Trip
$1.00 One Way
Phone Nat. 1075
Capital Transit Co.

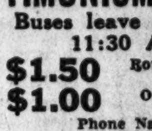

SALES AND SERVICE
L.S.JULLIEN.Inc.
1443 P St. N.W. NO. 8076

TIMONIUM RACES
Two De Luxe Coaches will leave northwest corner of 12th and New York Ave. at 11:30 A. M. Plenty of seats.
Rates, $1.50 Round Trip.
2 Round Trip Tickets, $2.50

James is Still on the Job.
Phone Potomac 4811

LOANS HORNING
OPP. WASHINGTON AIRPORT
Diamonds—Watches—Jewelry
GUNS, CAMERAS, MUSICAL INSTRUMENTS, ETC.
Loans of $200 and Over 2%
Unredeemed Pledges for Sale
Take All Buses 11th St. & Pa. Ave.

Discovering America
With Maxine Davis

Youngstown, Ohio, Sept. 1.—Tony Picatti was one of four boys hanging around the filling station where I stopped to minister to my car on a sunny Saturday afternoon.

The streets were black with people, crossing and recrossing with an Olympian disregard for possible consequences of a pedestrian encounter with a truck. There were grizzled workmen and fat mamas herding strings of excited children. Girls wandering arm in arm in faded odds and ends of their summer finery. Old women with huge market baskets. Hucksters yelling, "Watermelons! Peaches, fine peaches!" There were lines formed at the doors of gaudy movie houses and groups listening to radios bleating at store entrances.

Just Doing Nothing.

None of this interested Tony and his gang. They sat, leaning against the wall, shiny of hair, dull of eyes, seeing nothing, doing nothing, planning nothing.

"What do you do weekdays?" I asked him.

His reply, if scarcely gracious, was at least succinct. "Nothin'," he said.

"What do you want to do?"

"I want a job."

"Has your father got a job?"

"Yeah; on relief."

"How long have you been out of school?"

"Three years. An' I been around to every factory, and I answered every ad, till I just give up. But say, lady," and here Tony noticed the District of Columbia license tags on my mobile mountain of mud, "this here Youth Administration I seen about in the paper. Roosevelt, he gave it 50,000,000 bucks for fellas like me. Will it give me a job "

Administration Aims Vague.

I couldn't tell Tony a thing. I've been asking every administrator appointed since I've been on the road, before and after the meeting in Washington which was supposed to clarify and instruct and plan. But to this day I am ignorant as Tony.

But I have heard a great many questions. Boys like Tony want to know what it's going to do to help them.

College and university executives wonder when it will get well under way. Because they understand that the FERA scholarships, which have enabled thousands upon thousands of young men and women to work their earnest way through school, will be issued this year through the Youth Administration. The last few institutions of higher education I visited the college authorities were in the dark as to the number they would have, though applications from anxious boys and girls, eager to learn whether they could win one, were piling high on their desks. And almost time for the opening of the fall sessions!

In many States the educators and experienced workers with boys and girls had no idea who the newly appointed administrator was, or why he was selected for this important post.

Many of those whom I interviewed were utterly barren of ideas, though alight with idealism. Almost all of them were young, and though eager to help their colleagues, ignorant of the State's resources, agencies, personalities or the avenues for cooperation.

Most of them were agreed that the aid for schooling was the most important feature of it. But here in Ohio, the school systems aren't offering much. A committee appointed by Gov. Davey to survey the State's department of education has just advocated that Ohio schools get rid of "frills and furbelows," specifically listing extension of music teaching and vocational education.

Well, Tony Picatti doesn't give a whoop for music. But if he is to be interested in going back to school at all, it won't be to appreciate Wordsworth's Ode on Immortality; it will be to learn a trade!

Associated Gas System Ends Debenture Plan

New York, Sept. 1 (AP).—Associated Gas & Electric Co. has tentatively decided to terminate the plan of rearrangement of debt capitalization which has been available to debenture holders of the company since May 15, 1933.

Enactment of the Federal utility legislation has made advisable an earlier culmination of the plan than had been previously intended, it was stated.

Stock Trading Largest Since February, 1934

New York, Sept. 1 (AP).—The August volume of transactions in stocks on the New York Stock Exchange amounted to 42,945,240 shares, the largest for any month since February, 1934, when the turnover amounted to 56,829,952 shares.

Borg-Warner to Retire 5,000 7% Preferred

New York, Sept. 1 (AP).—Directors of Borg-Warner Corporation have authorized the redemption of 5,000 shares of 7 per cent preferred stock as of November 30, 1935. The redemption price is to be $107.50 a share plus accrued dividends.

The redemption will reduce outstanding preferred stock to 20,000 shares.

The Post Radio Time-Table

Monday, September 2. Washington. Eastern Standard Time.

	WRC 316M—950KC	WMAL 476M—630KC	WOL 229M—1,310KC	WJSV 206M—1,460KC	
6:30				R. F. D.	6:30
6:45					6:45
7:00	Gordon Hittenm'k	Morning Devotions	Musical Clock	News	7:00
7:15	" "	Morning Glories	News	Sun Dial	7:15
7:30	" "	Cheerio	Musical Clock	" "	7:30
7:45	" "	"	" "	" "	7:45
8:00	" "	Breakfast Club	" "	" "	8:00
8:15	" "	" "	News	" "	8:15
8:30	" "	" "	Musical Clock	" "	8:30
8:45	" "	" "	" "	" "	8:45
9:00	News	News; Sizzlers	Piano Novelties	" "	9:00
9:15	Girl Alone	Philosopher	Police Flashes	Harmonies	9:15
9:30	Breen & de Rose	Today's Children	Variety and Value	Rhythm Bandbox	9:30
9:45	Joe White	News	Songsters	News	9:45
10:00	Morning Parade	Honeymooners	Variety and Value	Famous Babies	10:00
10:15	" "	Tony Wons	Linda and Johann	Blanche Sweet	10:15
10:30	" "	Temple of Song	Natalie Page	Sandra Brown	10:30
10:45	" "	" "	Views of the News	Just Plain Bill	10:45
11:00	Jubileers	Al and Lee Reiser	Raquel Del Monte	V. of Experience	11:00
11:15	Honeyboy & Sas.	Three Flats	Wesley and Romey	The Gumps	11:15
11:30	Merry Madcaps	Melody Mixers	Musical Potpourri	Mary Marlin	11:30
11:45	" "	" "	" "	Rhythms	11:45
	AFTERNOON PROGRAMS				
12:00	Merry Go Round	CURBSTONE	Lost and Found	Luncheon Music	12:00
12:15	Two Hearts	Kilmer Family	News	" "	12:15
12:30	Forum on	Farm, Home Hour	Dance Music	Wash.-Boston	12:30
12:45	Character	" " "	" "	Double Header	12:45
1:00	Revolving Stage	" " "	Variety Show	Marie	1:00
1:15	" "	" " "	" "	Helen Trent	1:15
1:30	Al Pearce and	NBC Music Guild	Violin Concert	Wash.-Boston	1:30
1:45	His Gang	" " "	William Lowitz	Double Header	1:45
2:00	Home Sweet Home	Campbell Royalists	Book of Melodies	" "	2:00
2:15	Vic and Sade	The Wise Man	" "	" "	2:15
2:30	Ma Perkins	Vaughn De Leath	Continental	" "	2:30
2:45	Labor Day	Morin Sisters	Varieties	" "	2:45
3:00	Address by	Betty and Bob	Today's Winners	" "	3:00
3:15	Wm. Green	Songs and Stories	" "	" "	3:15
3:30	Dr. Y. Nathanson	Address by	" "	" "	3:30
3:45	South Sea	Frank Morrison	" "	" "	3:45
4:00	Islanders	Ward and Muzzy	Filling Station	" "	4:00
4:15	Alice Drake	Three Scamps	News	" "	4:15
4:30	Alice in Orch'lia	Singing Lady	Tea Dansant	" "	4:30
4:45	Sundown Revue	Orphan Annie	" "	" "	4:45
5:00	Thompson	News	One-Time	Buck Rogers	5:00
5:15	Air Race	Aunt Sue and Polly	Opportunities	Baseball Game	5:15
5:30	News	Tea Time	Radio Voices	Jack Armstrong	5:30
5:45	Chasin' Blues	Lowell Thomas	"Peoples Counsel"	Serenade	5:45
	EVENING PROGRAMS				
6:00	Amos 'n' Andy	Bill Coyle	News	Dinner Music	6:00
6:15	Uncle Ezra	Tony and Gus	Today in Sports	Martha & Hal	6:15
6:30	The Rhythm Boys	Evening Album	Five Star Final	Arch McDonald	6:30
6:45	I. M. Ornburn	Dang'rous Paradise	Govt. Family	Boake Carter	6:45
7:00	Baseball Scores	Fibber McGee	Dinner Concert	Lombardo	7:00
7:15	Dorsey's Orch.	and Molly	Dinner Dance	Road	7:15
7:30	Voice of	Evening in Paris	News Spotlight	Pick & Pat	7:30
7:45	Firestone	" " "	Concert Gems	" " "	7:45
8:00	Gypsies	Sinclair	Scotch Lad & Lass	Radio Theater	8:00
8:15	"	Greater Minstrels	Lonely Jack	" " "	8:15
8:30	Meredith	Princess Pat	"Shenandoah"	" " "	8:30
8:45	Willson's Orch.	Players	"	" " "	8:45
9:00	Contented	Ray Knight's	Mardi Gras	King's Orch.	9:00
9:15	Program	Cuckoo Clock	" "	" "	9:15
9:30	George Dasch's	" " " "	Bob and Renney	March of Time	9:30
9:45	Orchestra	" " " "	Bulletins	News	9:45
10:00	Judging the Stars	POSTILION	Orch. Concert	Miss Frances	10:00
10:15	" " "	Ink Spots	Kearns, Fontville	Perkins	10:15
10:30	Club Habana	Ranny Week's	Your Serenader	Mus. Cocktails	10:30
10:45	Orchestra	Orchestra	Ubangi Entert'ers	Hallett's Orch.	10:45
11:00	Night Owl	Slumber Hour	Prior's Orchestra	Moon Dial	11:00
11:15	News	" "	" "	" "	11:15
11:30	Oliver Naylor's	" "	Zeeman's	Seymour Simon's	11:30
11:45	Orchestra	" "	Orchestra	Orchestra	11:45
12:00	Sign off	Sign off	Sign off	Sign off	12:00

"FREE RADIO INSPECTION"

Repair Parts for All Makes

SUN RADIO

Complete Stock of Amateur Parts

938 F ST. N.W. MET. 3500

WE REPAIR ALL MAKES OF RADIOS

On the Air Today

In the course of the Spelling Bee last Friday night (WMAL, at 9), a number of listeners phoned to ask whether the bees would be held regularly. The answer is they will. Other listeners inquired whether they could participate, and one or two wanted to know whether they could organize teams.

Teams have been lined up for the next six Friday nights. However, no plans have been made beyond that period, and The Post will be glad to consider all spellers and all proposed teams for dates after mid-October.

A large number of persons also phoned in words for the contestants to spell. It is difficult to insert these words in the lists after the spelling begins. But Schoolmaster McCormick would be glad to have listeners make their suggestions during the week for use in the first bee coming up.

• • • •

With the receipt of a letter from Jack McReynolds, 3735 R street northwest, the necessary number of volunteers for the board of review and criticism has been received. The next step is a meeting of the group. Letters will be sent at once, in this regard, to all who have offered to serve on the board.

• • • •

"Great Moments in Great Plays" presents a scene from Bronson Howard's war play, "Shenandoah," WOL, 8:30 p. m. . . . Princess Pat Players offer "Honeymoon Limited," a romantic comedy, WMAL, at 7:30 . . . Dr. Lillian M. Gilbreth, who designed the model nursery, kitchen and clothery of "The Little House," will be interviewed by Mary Madison, WJSV, at 3 p. m.

• • • •

Charles Ruggles, top o' the heap in film comedy, is starred in the Radio Theater, WJSV, at 8, in "Whistling in the Dark," the story of the crime story author who rents a house only to find it is the hangout of gangsters. When his identity is learned, he is forced to think up a "perfect crime" involving a prominent citizen. The comedy and action are fast and furious.

• • • •

An announcement says Lynn Martin will sing "Every Now and Then" in the Fibber McGee and Molly program—which sort of strikes my funny bone . . . William Lowitz, Intercity net pianist, heard Mondays at 1:45 from WOL, once was a coach at the Metropolitan Opera . . . I am asked to remind you that WOL's "Five Star Final" is heard at 6:30 on Mondays, instead of the usual hour.

• • • •

Lowell Thomas, the only man in all history who, according to Dale Carnegie, has ever received a quarter of a million telegrams in less than an hour, will be discussed by Carnegie in his program, "Little Known Facts About Well Known Radio Stars," WJSV, at 5:50 p. m. Wynn, Bernie, Bowes and Burns and Allen are to be discussed by Carnegie in the near future in this daily-except-Sunday feature.

• • • •

"Security for the Wage Earner" will be Secretary of Labor Perkins' subject tonight at 10, WJSV, when she makes a Labor Day address to the CBS audience. She speaks from Boston . . . NBC presents William Green as its principal Labor Day feature, a talk from Canton, Ohio; WRC, at 2:45 p. m. Other Labor Day addresses: I. M. Ornburn, official of the Union Label Trades department of the Federation, WRC, 6:45 p. m., Frank Morrison, secretary, 3:30 p. m., WMAL.

• • • •

Admirers of Vic, Sade and Rush will not miss an interview with them in the Farm and Home Hour, WMAL, at 12:30 p. m. Art Van Harvey (Vic), Bernardine Flynn (Sade), and Billy Idelson (Rush) will be presented by Helen Stevens Fisher. With them will be Paul Rhymer, who writes the story for their popular program.

• • • •

Looking ahead: Proceedings of the National Eucharistic Congress at Cleveland late in September will be aired by NBC, including a short wave talk by Pope Pius XI . . . CBS's Ted Husing will describe the National Amateur Golf tournament at Cleveland next week . . . "Broadway Varieties" moves to a new night at WJSV at the end of this month . . . Jack Hylton, Europe's famed bandmaster, has been engaged for a radio series. He will arrive in this country late in October.

• • • •

Last line: Since pedestrian traffic will be light today, being a holiday and all, the WMAL-Post "Curbstone Queries" will not be presented as usual at noon.

J. H. H.

New Church Started.

Special Dispatch to The Post.

Ellerslie, Md., Sept. 1. St. John's Evangelical congregation last week started the erection of a new church. The Rev. G. A. Collins, district superintendent, of Somerset, was in charge of cornerstone services, assisted by the pastor, the Rev. G. W. Sprinkle. Mr. Sprinkle will attend the annual sessions of the Pittsburgh Conference at Franklin, Pa., starting Wednesday.

Oddly Enough . . .

In and Near Washington

$1 *Mail oddities in or near Washington to the Oddities Editor of The Post together with proof. If your oddity is published and you were first to send it, The Post will pay you $1 and publish your name. Contributions will not be returned.*

Stone Unveiled.

Special Dispatch to The Post.

Cresaptown, Md., Sept. 1.—The Cresaptown Methodist Episcopal Church unveiled the cornerstone of its new building this afternoon. The stone bears the name Cresaptown Methodist Church and three dates, 1804, 1896 and 1935, the respective years in which the three buildings that have occupied the present site were built.

DIED.

BULLARD, JOHN GILMAN. On Saturday, August 31, 1935, at his residence, the Kennedy-Warren Apts., GEN. JOHN GILMAN BULLARD, retired U. S. Surveyor General of Montana, beloved husband of Kathryn Verran Bullard, and brother of Miss Clara Bullard. Funeral from the W. W. Chambers Co. funeral home, 1400 Chapin st. nw., on Tuesday, September 3 at 11 a. m. Relatives and friends invited. Interment Rock Creek Cemetery.

GRAVES, ANNIE ELIZABETH. On Friday, August 30, 1935, at 1:05 p. m., at her residence, 2901 29th st. nw., ANNIE ELIZABETH GRAVES, beloved wife of Robert Lincoln Graves and mother of Robert Nelson and the Rev. Andrew Vernon Graves, S. J. Funeral from the above residence Tuesday, September 3, at 8:30 a. m. Requiem mass at St. Thomas the Apostle Church, 27th and Woodley rd., at 9 a. m. Interment Mount Olivet Cemetery. Relatives and friends invited.

Evans-Palmer, Inc.
Open All Day
TODAY
LABOR DAY
AS USUAL.
No payments while you are sick or disabled.
We have the car you want at a price you can afford to pay.
Evans-Palmer, Inc.
De Soto-Plymouth Dealers
14th and L Sts. N.W.
2 Used Car Lots for Your Convenience
New York and Fla. Aves. N.E.
14th and N Sts. N.W.
"Washington's Finest."
Phone NAtional 3474.

WJEJ

1210 Kilocycles
MONDAY
TODAY'S HIGHLIGHTS.

8:45 a. m. Post News Flashes.
10:15 a. m. Bridge Talk.
12:30 p. m. Red Kibler's Band.
4:15 p. m. Ruler of Rhythm.
5:30 p. m. Homer, Happy and Oscar.
5:45 p. m. Castle Studios.

MORNING.

6:30 Voice of Evangelism.
7:00 Radio Spotlight.
7:30 Voice of Evangelism.
8:30 Toast and Coffee Club.
8:45 Post News Flashes.
9:00 Morning Devotions.
9:30 Today's Tunes.
9:45 Chambersburg Programs.
10:15 Bridge Talk.
10:30 Organ Melodies.
11:00 Housekeepers Chat, U. S. Department of Agriculture.
11:15 Shoppers' Guide.

AFTERNOON.

12:00 Chambersburg Program.
12:30 Red Kibler's Band.
1:00 Martinsburg Programs.
3:30 Tea Time Tunes.
4:00 Health in the Home.
4:15 Ruler of Rhythm.
4:30 Martinsburg Program.
5:00 Chambersburg Program.
5:30 Homer, Happy and Oscar.
5:45 Castle's Studios.
6:00 Buyers' Preview.
6:30 Sports Flashes.
6:45 Chambersburg Program.
7:45 Sign Off.

WJEJ Is Owned and Operated by Hagerstown Broadcasting Company, Inc.

DIED.

GRAVES, ANNIE ELIZABETH. Members of Daughters of Isabella, Circle No. 178, are requested to assemble at the home of our late member, ANNIE ELIZABETH GRAVES, on Monday, September 2, at 8 p. m.
(Signed) REBECCA SHANLEY, Regent.

LINCOLN, NATALIE SUMNER. On Saturday, August 31, 1935, at 7 a. m., at her residence, 3104 Hawthorne st. nw., NATALIE SUMNER LINCOLN, beloved daughter of the late Dr. Nathan S. and Jeannie Gould Lincoln and sister of G. Gould Lincoln, of Washington, D. C. Services in Bethlehem Chapel, Washington Cathedral, Tuesday, September 3, 10:30 a. m. Interment private.

MADDOX, SARAH M. On Friday, August 30, 1935, SARAH M. MADDOX, beloved wife of the late Lemuel W. Maddox. Funeral from the James T. Ryan funeral home, 317 Pennsylvania ave. se., on Tuesday, September 3, at 11:30 a. m. Relatives and friends are invited. Interment in the church cemetery of the Chicamuxen Methodist Church, Chicamuxen, Md.

FUNERAL DIRECTORS.

J. WILLIAM LEE'S SONS CO.
FUNERAL DIRECTORS
CREMATORIUM
4th st. and Mass. ave ne. LIncoln 5200.

THOS. S. SERGEON
1011 7TH ST. NW. Telephone NAt. 1019.

CHAS. S. ZURHORST CO.
301 EAST CAPITOL ST. LINCOLN 0372.

JAMES T. RYAN
317 PA. AVE. SE. ATlantic 1700.

Frank Geier's Sons Co.
1113 SEVENTH ST. N.W. Telephone
Modern Chapel. NATIONAL 2473.

FUNERAL DESIGNS.

GUDE BROS. CO., Florists
1212 F STREET. NAtional 4276.

GEO. C. SHAFFER 900 14TH ST. NW.
Expressive Floral Emblems. Phone
Moderate Prices. Open eve. & Sun. Nat. 0106

Recommended Service

AUTO SERVICE

STUTZ SERVICE.
Specialists on brake and motor repairs.
1214 19th St. N.W. (rear). DI. 4441.

CLIFTON STINNETT.
General Auto Repairing—Towing Service.
904 Barry Pl. N. W. NO. 7016.

BUILDERS—CONTRACTORS

REDECORATE—RENOVIZE—REMODEL
GENERAL CONTRACTING CO., INC.
925 New York Ave. N.W. DI. 3373-3374.

COAL

BOYD FUEL & FEED CO.
"Popular brands of excellent coal" at popular prices. 2507 Nichols ave. se.; LI. 7073.

KEYSTONE COAL CO. Colonial anthracite and Pocohontas bituminous. Reasonable prices. 1240 Penna. ave. se. LI. 8330.

EXPRESS AND TRANSFER

Local and Long Distance Hauling. Expert Service; Reas. Prices. P & G Express Co. 3202 Georgia Ave. CO. 7054.

EXTERMINATING.

WE KILL ALL ROACHES
Bedbugs, etc. One-year Guarantee.
APEX EXT. CO., 735 13th NW. ME. 6181.

HOME IMPROVEMENT

PAINTING, paperhanging, roof waterproofing; honest work at honest prices. Estimates cheerfully given. Satisfaction guaranteed. COlumbia 9030.

GENERAL HOME IMPROVEMENTS.
Reasonable Prices. CHAS. P. HANBACK.
1121 10th st. nw. DI. 3402.

INSULATION

Is your home the hottest place in town?
INSULATE!
Call Hudson Supply & Equipment Co., POtomac 1412.

LEATHER GOODS

Trunks—Luggage—Saddlery—Harness.
All Leather Goods Repaired
G. W. KING, JR.
511 11th St. N.W. NA. 4242.

Recommended Service

(Continued.)

MOVING AND HAULING

Smith's Transfer & Storage Co., Inc.
Local and long distance hauling by reliable men at reasonable prices.
1313 V St. NW. NO. 3343.

BRANSON'S EXPRESS.
Local hauling at reasonable prices.
1818 4th st. nw. NO. 0538.

PAINTING AND DECORATING

C. W. BLANKENBAKER—Expert decorating. Reliable work at reasonable prices. 1009 Eye st. ne. LI. 5773.

PAINTING Papering, roofing, general repairing; guar. reas. M. L. SMITH. 1724 Webster nw. AD. 7108.

PAINTING—PAPERHANGING

Floor Scraping, Painting and Paperhanging by Exp. Men. Estimates Cheerfully Given. NAt. 5979. Ask for Mr. McDonald.
A. B. C. DECORATING CO.,
202 Wash. Ave., Riverdale.

RADIO SERVICE

DAY OR NIGHT RADIO SERVICE. Calls, 50c. A. EISINGER. COl. 7103-J.

CARTER—RADIO CO.—T. F. Scruggs guaranteed service. Free estimates and service calls. 3267 M st. nw. WE. 3011.

50c RADIO SERVICE, COMPLETE TESTS 90-DAY GUAR. CALL ATl. 3958.

REFRIGERATOR SERVICE

FRIGIDAIRE SERVICE
SPECIALISTS.
McCAULEY'S. ADAMS 0722.

RUG CLEANING

RUGS DOMESTIC SHAMPOO 9x12—$3 8x10—$2.50
LUWIN CO., 1725 7TH ST. NO. 9160.

UPHOLSTERY CLEANING.

UPHOL. Furniture and Rugs Cleaned. Low prices this month. Wilbur. NO. 2191.

UPHOLSTERY CLEANED IN YOUR HOME. Reasonable Prices—Quality Work. WM. PRICE, 1428 Park Rd. CO. 6828.

The Washington Post
CLASSIFIED ADVERTISING.
LOCAL RATES.

For Washington and Points Within 50 Miles of the District of Columbia.

The following rates are for consecutive insertions:

1 time	18c per line
3 times	16c " "
5 times	14c " "
7 times	12c " "
30 times	11c " "

Classified Display 3c per line additional.

The one-time rate applies on skip ads or irregular insertions.

OUT-OF-TOWN RATES.

Ads from points more than 50 miles from the District of Columbia are: 1 time, 20c per line; 3 times, 18c per line; 7 times, within 30 days, 16c per line: 30 times, within 60 days, 15c per line. Classified Display, 2c per line additional.

Kindly estimate 5½ average words to a line.

Rates for special classifications and yearly contracts furnished upon request.

The Washington Post reserves the right to edit, revise or reject any Classified Advertising.

Misclassification of ads not permitted.

Situation Wanted ads are cash with order.

The Washington Post will not be responsible for more than one incorrect insertion on any order.

Kill Orders or Corrections before insertions (excepting Death Notices) can not be made unless ordered before 6 p. m. any day.

The Washington Post strives at all times to prevent insertion of fraudulent or misleading advertisements.

Information concerning any ad that proves misleading or fraudulent will be appreciated.

Phone NATIONAL 4200
Ask For An Ad-Writer

PERSONALS 3

ALTERATIONS, dressmaking, reas. 313 W. Bradley lane, Ch. Ch., Md. WIsc. 4287.

CHAMBERS CO.
One of the Largest Undertakers in the World.

Post Classified Ads—National 4200.

PERSONALS 3

(Continued.)

HEMORRHOIDS (piles) eradicated by my own methods; results effective for a lifetime or money back; write for booklet; no drugs or surgery. DR. SOMMERWERCK, 1365 Columbia road. AD. 0388.

INFANTS and small children expertly cared for in modern country home under personal supervision of physician. Phone Falls Church 822-F-22.

BRIARLEY MILITARY ACADEMY, Ammendale, Md. Safe, sane, happy. 14 miles from White House. Moderate. Berwyn 6F2.

CHAMBERS CO.
Complete Funeral as Low as $75.

BUSINESS PERSONALS 4

Doctors Recommend
Chambers
AMBULANCES
Blankets, sheets, rolling cot and stretcher for all cases. City calls only $4.00. Long-distance calls any place in the United States at very low rate. We have one of the finest fleets of cars in the world.
Chambers
Is One of the Largest Undertakers in the World
Offices—Call. Col. 0432
1400 Chapin N.W. 517 11th SE.

MOTOR TRAVEL 10

DRIVING new sedan to California, by way of Chicago. MEt. 7411.

HELP WANTED—FEMALE 11

GIRL — Experienced; for soda fountain; references. 2206 4th st. ne.

WAITRESSES
for inside table service. Salary. Also countermen, boys and girls for curb service.
THE HOT SHOPPES
5109 GA. AVE. N.W.

HELP WANTED—MALE 12

CHEF—White or colored; refs. required. Apply 259 E. Montgomery ave., Rockville, Md.

MANAGER—Experienced, for large apartment house. Reply giving salary req., age and refs. Box 21, Wash. Post.

MEN OF GOOD character, neat appearance, steady employment; rapid advancement; pay discussed in personal interview. Apply Mr. Bradford, 9-12, Room 205, 1427 Eye st. nw.

WE HAVE vacancies in our grocery routes for 4 men with good personality and willing to work. We train you. Apply 9-12, 822-A Conn. ave. nw., between H and I sts. nw.

WARNER STUDIOS
Require the services of one neat young man. Apply in person, 1317 F st. nw.

SALESMEN.
Guaranteed drawing account and a high rate of commission; 2 men who will follow instructions and can sell refrigerators, washing machines and radios. Only willing workers need apply. See Mr. Poole, 3001 14th st. nw. 11 a. m. to 4 p. m.

ONE SALESMAN
for our retail sales dept. High rate comm. plus small salary. Chance for rapid advancement. 2250 Sherman ave. nw., bet. 10 and 2 only.

YOUNG MEN
Sixteen years of age or over with bicycles wanted at once for messenger work. Permanent employment with good pay; a few may work after school hours. Apply 1317 New York Ave. N.W. Mr. Schryner.

SALESMEN (3) with cars. Permanent position. No canvassing. Advanced comm. to start. Sal. $175 per mo. when qualified. Apply, 11 to 2, Mr. Tracy, 4209 9th st. nw.

MEN.
National manufacturer, expanding the Washington office for surrounding territory, will start 3 men immediately in permanent positions. No experience required, as those selected will be given special training at our expense.
Positions will pay, when experienced, between $35 and $50 per week, but those selected must be able to live on $25 per week for the first two weeks. Applicants must be honest aggressive, between the ages of 25 and 45 years, and of good health. Apply at 205 Denrike Bldg. 1010 Vermont Ave. nw., Tuesday morning at 10 o'clock sharp.

DIAMOND CAB
STUDENT INSTRUCTION FOR TAXICAB IDENTIFICATION CARDS —NO FEE. ON BEHALF OF THE MEMBERS OF THE I. T. O. A., INC. SEE MR. SMITH, INSTRUCTOR, 1735 14th ST. N.W., 9 A.M. to 5.P.M

HELP—MALE—FEMALE 13

27-YEAR-OLD successful real estate firm desires 3 assistants. Plenty of prospects; home sites are now selling rapidly. Here is your golden opportunity to make money. Property is ideally situated. Box 178. Washington Post.

SALESMEN—AGENTS 15

SALESMAN.
One of the largest nationally known wholesale grocery houses has an immediate opening in Washington, D. C. for an experienced salesman. Prefer man at present employed in the line, although a real salesman who has contacted retail grocers, hotels, institutions in other lines may qualify. Man employed will be assigned accounts at present doing business with the firm, which insures an immediate substantial income. This is an opportunity for a permanent connection with a large organization with a leading line in this territory. Write immediately, stating full details, present position (if employed) references, salary, drawing account or compensation basis expected. Replies held confidential. Box 194. Washington Post.

SITUATIONS—FEMALE 16

EXPERIENCED soprano available for quartet, choir and solo work for the coming season. Information and audition arranged by addressing Box 18. Washington Post.

SITUATIONS—MALE 17

YOUNG MAN, 22, degree in business administration, service fellow in grad. school past year, desires position with good future. Any salary considered. Box M-260, Wash. Post.

INSTRUCTION 19

COMPTOMETER-TYPIST — Secretarial-bookkeeping courses easily mastered. The Government uses thousands of comptometer-calculating machine operators. Day, evening classes. Boyd's, 1333 F. NAt. 2338.

DAY AND NIGHT SCHOOL all the year. Start now. Poteet's Business College, 14th and I sts. nw. NA. 4717

WILL TEACH reliable men servicing Electric Refrigerators and Air Conditioning; spare time. Write, Utilities Eng. Inst., M-258. Washington Post.

—LEARN SPEEDWRITING—
(The ABC Shorthand.)
Ideal for College and Law Students.
New Class Begins Sept. 3, 5 p. m.
CAPITAL CITY COLLEGE, 817 13th St.

Post Classified Ads—National 4200.

BUSINESS OPPORTUNITIES 23

AN EXCEPTIONAL future and good income is offered to a young man or woman with business experience who is able to invest $1,500 with services. Box 187, Washington Post.

LIST YOUR rooming house with us. We have cash waiting. 1410 H st. nw. Turner-Kay. District 4646.

ROOMING HOUSE—13 rms., 3 baths (Dupont Circle); good inc. NO. 2702-J.

RESTAURANT
Must be sold at once; $38 daily business. Will sacrifice. $600.
R. M. DESHAZO, 1123 14th nw. NA. 5500.

MONEY TO LOAN 26

ADVANCES on diamonds, watches, jewelry and silverware, etc.; loans, $200 and over, 2%; all tickets good one year. Horning's Loan Office. Opposite Wash. Airport.

ON diamonds, watches, jewelry, silverware, etc.; no adv. arrangements neces.; lowest int. rates. Rosslyn Co., Rosslyn, Va.

PERSONAL LOANS 27A

MONEY TO LOAN ON
D. C. IMPROVED REAL ESTATE.
A. C. HOUGHTON & CO., Realtors,
909 15th St. N. W. Dist. 7536.

ROOMS—FURNISHED 30

A NICELY furnished room, next bath, 1 or 2 refined gentlemen, with reference; no other roomers. 1910 Kalorama rd., Apt. 201.

AN EXCEPTIONALLY nice large outside room in attractive downtown apt. Phone service; conveniences; walking distance; reasonable. NO. 4004.

ARIZONA HOTEL—310 C st. nw. One block off Pa. ave.; neatly furnished rms., lobby, 3 baths on each floor; shower baths; continuous hot water; $3.50 week up; transients 75c to $1.

ASHMEAD PL. NW., 2337—½ blk. off Conn. ave. Lovely home; desirable large front rm.; also single room; garage; reasonable. NO. 8340.

ATTRACTIVE LOCATION (819 Hamilton st. nw., 14th st. car)—Front rm.; lovely home of 2 adults; l. h. k. optional; lawn, awnings, porch.

ATTRACIVE STUDIO rms., private bath; exclusive Northwest section; $35 mo. to $50; interesting to right person. NO. 5564.

ATTRACTIVE twin bedroom in lovely apt. Reasonable. 1405 Harvard St. N.W. Apt. 304.

AVAILABLE—Comf. rms. for men; $15 to $25 mo.; downtown location. NAt. 0484.

BRYANT ST. NW., 73—Large front room; 4 windows; newly furn.; suitable 2 persons; $25 month for both; 2 large closets; private family; near Catholic University. Take Brookland car line. PO. 4859-J.

CALVERT ST. NW., 1918—Nicely furn. rm. and inclosed newly dec. slp. porch; suitable for 2 gentlemen.

CATHEDRAL AVE. NW., 2714—Near Wardman Pk. Attrac. furn. ft. rm., adj. bath; c. h. w.; unlim. phone. AD. 0276.

CHEVY CHASE, D. C.—Large. front room, attractively furnished; reasonable. CLeveland 9101.

COL. RD., 1834—$3.50 week, single rooms; clean, cool; 4 baths; men. AD. 10213.

COLUMBIA RD. NW., 1419—Apt. 45. Attractive apt.; large twin beds; room next bath, shower; c. h. w.; reas. AD. 2574.

CONN. AVE. NW., 1028—Apt. 623. Attractive rm.; double exp. Call aft. 4 p. m.

DOWNTOWN—Iroquis, 1410 M st. nw., Apt. 402. Large, cool, twin bedrm.; reas.

DUPONT CIRCLE—Large front, fireplace; maid sedv.; gentlemen. NO. 2702-J.

DUPONT CIRCLE—2027 P st. nw. Bright, comfortable rms.; semipriv. bath; $25 mo.; quiet priv. home; conv to cars and buses; refs.

EVERETT HOTEL—1730 H st. nw. Rooms, with running water, $1.25 and up; 4 blks. shopping center and Govt. offices.

EXCELLENT location, 2551 17th st. nw., Apt. 303; large double rm., bath, shower; use kitchen, living rm.; reas. AD. 6824.

FLA. AVE. NE., 629—One large rm.; all conv.; $3 week. ATl. 0927.

GIRARD ST. NW., 1353—Cheerful room, 2 large windows; 3d floor, next to bath; in quiet home. Prefer gentlemen.

K ST. NW., 1424—Apt. 62. Large, newly dec. rm.; walking dist. of Gov. bldgs.

L ST. NW., 1322—Large, 1st fl. l.h.k. rm., with kit. gas range, running wat.; reas.; also l.h.k. and sleep rm., $6 week up.

LANIER PL. NW., 1794—Near 18th st. and Col. rd.; attractive 2d-floor room in well-kept, congenial home; reasonabe.

LAMONT ST. NW., 1831—Lovely double rm. next bath; also single; cool, quiet.

LAMONT ST. NW., 1507—Single, $3 and $3.50 week; 2 connecting rms., $24 mo.; employed ladies only.

LOGAN HOTEL, 13th st. at Logan Circle. Rooms, with running water, $1.25 up; with bath, $1.50 up; reasonable weekly rates; walking distance. NOrth 2000.

MASS. AVE. NW., 1229—Large front room with twin beds, near bath; also large single room.

MERIDIAN PL. NW., 1484—Large 2d-floor ft.; 4 windows; handsomely furn.; suitable emp. couple; priv. home. COl. 3911.

MONMOUTH HOTEL, 1819 G ST. NW., Apt. 405—Attractive room for refined lady; all conveniences; reas. MEt. 5630.

MT. PLEASANT ST. NW., 3110—Completely furnished suite; large bed-living rm., kitchen, c. h. w. $10 wk. Near cars and 16th st. bus. Adults.

MT. PLEASANT—2053 Park rd. Large comf., well furn. front rm. Single beds; 2 gentlemen, Govt. emp. Quiet home. Refs.; $25 mo.; garage. AD. 1014.

NEAR CAPITOL and Library. Large, attrac. rm. for 1 or 2; next bath; h-w-h; attrac., conv. section; reas. LI. 6316-J.

NEAR WARDMAN and Shoreham Hotels; pvt. home; beautiful rm. for gentleman; all conv.; adj. bath; $18. COl. 6746.

NEAR 13TH AND RITTENHOUSE ST.—Pleasant newly fur. rm. in new home for 1 or 2; reas.; breakfast if des. GE. 6358.

NEAR DUPONT CIRCLE—1738 Church st. nw. Attractive rm., twin beds, near bath; continuous hot water; gentlemen.

O ST. NW., 1213—Walking distance downtown; cheerful, clean room; l. h. k.; $5.50 wk.

ONTARIO RD. NW., 2510—Large front housekeeping room next bath; also basement suite with private entrance.

ONTARIO RD. NW., 2510—Large front room next bath; handsomely furnished; transients accommodated. COl. 4675.

R ST. NW., 2000—Nicely furnished single room next bath; south exposure; excellent location; reasonable. POt. 3351.

R. I. AVE. NW., 1429—Nicely furn. with hot. cold run. water; lge. dble. rm.; also single; gentlemen; rea. NO. 8703.

ROOM—Handsomely furn., connecting priv. bath and shower; in exclusive NW. section. 1, 2 g'tlemen; walk. dist. MEt. 2693.

WOODLEY RD. NW., 3829—Large front room for 2, next bath; cont. h. w.; unlimited phone; meals if desired. Reasonable. CL. 7176.

3D ST. NW., 4920—Nicely furnished room, near bus line. Phone GEorgia 2523.

8TH ST. NE., 610—Large completely furn. front l. h. k. room, with kitchenette; for employed couple; $30 month.

16TH ST. NW., 1846—Front rm. near bath; sing. or twin beds, c.h.w.; $25; gentlemen.

16TH ST. NW., 3321—Beautiful spacious rms. (single, double), private bath; private home; maid service; unlimited phone; excellent location, convenient to cars and bus.

16TH ST. NW., 1815—Attractive room next bath; reasonable. NOrth 7646.

404 G ST. NE.—Near Union Station. Large front room; 1st floor; quiet house. LI. 1322.

18TH ST. NW., 1618—Single and double rooms, semi-private bath; use of parlor and piano. Near Dupont Circle; reasonable rates.

145 12TH ST. SE.—Beautifully furn. l. h. k. rms.; opp. Lincoln Pk.; $6 and $7.

1522 19TH ST., North Colonial Heights, Rosslyn Va.—In private home; cross ventilation; $20 per mo. Ph. Dist. 0755.

1635 L ST. NW. —Light h. k. rms.; comfortably furnished; running water.

GRAND HOTEL, 606 F ST. NW. Reasonable rates. Walk to work. ME. 8352.

IN BEAUTIFUL MT. PLEASANT. One large, bright, sunny room, in a beautiful private home. Call COlumbia 2990.

Continued on Next Page.

Gasoline Alley

We May Never Know

Post Classified Ads—National 4200.

ROOMS—FURNISHED 30
(Continued.)

MERRILL MANSIONS,
1361 Fairmont st. nw: clean, attractive rm., private bath; 2 closets; $10 week.

HOTEL INN 608 9th st. $1-$1.50 per day; $6 up wkly.

THE PORTLAND HOTEL
14TH AND THOMAS CIRCLE.
Single, $7 up. Double, $10 up.

Furnished or Unfurnished 31

ABBY PL. NE., 1103—3 rooms; semiprivate bath.

ROOMS—UNFURNISHED 32

COLORED—1324 Montello ave. ne. Large front rm. or smaller rm.; bath; hot water; l. h. k. if desired; no children. ATl. 1750.

SUBURBAN ROOMS 33

GENTLEMAN who would like to live in country home with all modern conveniences; room and breakfast reasonable. Tel. Falls Church 78-W-1.

ROOM and BOARD 34

ALLISON ST. NW., 418—Large, bright dbl. rm., twin beds, near bath, with meals; private home; garage. AD. 3322.

BRYANT ST. NW., 60—Nice, large rm. for 1 or 2, w th board. PO. 2131.

CENTER DOWNTOWN—1333 K st. nw. Refined; double and single; continuous hot water; excellent meals; reasonable.

COMFORTABLE single or double corner room; twin beds; excellent location. COl. 7860.

FRENCH FAMILY offers beautiful single or double rm; twin beds; corner home; excellent meals; reas. POt. 0458.

LANIER PL., 1775 (18th, Col. rd., 2 min.). Desirable single front room; all conv.; splendid home meals; $8.50 week.

LARGE attractive double room; suitable for married couple or 2 gentlemen; $8.50 per week. NO. 9637.

MASS. AVE. NW., 1220—Two vacancies; best home cooked meals; fine large dining and reception rooms; real home atmosphere; piano; laundry; reas.

MASS. AVE. NW., 1776—Vacancy for 2 young ladies in a distinctive home for young people; in an unsurpassed location; reasonable.

PARK RD. N. W., 1314—Vacancy for refined gentleman; congenial private home; excellent meals; garage; ref. Col. 0682.

PRIVATE FAMILY, SINGLE AND DOUBLE vacancies; unusually attractive room, with or without private bath; select section, near Dupont Circle. NOrth 4475.

QUE ST. NW., 1635—Attractive, refined home, large double rooms, baths with showers; excel. meals; very reas. rates.

VERMONT AVE. NW., 1326—Attractive sin., dou. rms., excel. meals. $27.50 up.

13TH ST. NW., 3541—Large front room; twin beds; real home; for young Govt. employes; only $35. COlumbia 5049.

16TH ST. NW., 1310—Comfortable, attrac. rms., some priv. bath, showers; ideal location; walking dist.; delicious meals.

18TH ST. NW., 2114—2 large front rms.; $28 month up. NOrth 9258.

1328 PARK RD. NW. (just off 14th st.)—Nice single and double rms.; food, price and service unequaled in city; free phone and garage. COl. 7956.

2 BEAUTIFUL ROOMS; priv. home; one with priv. bath; excellent mls. De. 4251.

GIBSON HALL
Club residence, newly furn.; lovely atmosphere; reas. rates. 1408 Mass. ave. nw.

CARROLL SPRINGS INN
An exceptionally cool, homey old inn; beautiful grounds, swimming, tennis, golf. Open year round. Walking distance church and schools.
SHEPHERD 2040

ROOMS—Meals for Children 35

CHILDREN will be given special care on a lovely farm; school nearby. Ella Hardey Clarke, Clarksville, Md.

MOVING and STORAGE 44

ANDERSON VAN SERVICE—11th and N. Y. ave. NA. 7670. Long distance, local moving; special rates N. Y., Boston, Florida.

MOVING — LOCAL, LONG DISTANCE, STORAGE AT SPECIAL RATES. CHEVY CH. TRANS. & STOR. CO., WIS. 3010.

TO BOOST our service; special rates now. Hutchison Bros., WEST 2500.

APARTMENTS—Furnished 45

A ST. SE., 413—Well-furnished 2 rms., l. h. k. apt.; $8 per week, including gas, elec. Available immediately.

A CAR AND GUIDE FURNISHED FREE—Furn. and unfurn. apts. and houses. 927 15th st. nw., Room 307. NAt. 8717.

BELMONT RD., 1824 (Apt. 1)—Exceptionally beautiful, 4 rms., oriental rugs, etc. $59.50.

BETWEEN Dupont Circle and 16th st.: 4 large rooms, kit. and bath; 2 fireplaces; garden; garage; well furn.; $100; refs. required.
FRANK S. PHILLIPS, DISTRICT 1411.

CHAPIN ST. NW., 1447, Apt. 36—Young lady to share 2 rm., kit. and bath apt. with two others; reas. COl. 2335.

CRESCENT PL. NW., 1661—2 bedrooms, living, dining room and kitchen; 2 exposures. Apt. of Naval officer.

H ST. NW., 2003—Nice, clean, cheerful; 2 rms. and kitchen; also 1 room, kitchenette. WEst 1185-J.

KALORAMA RD. NW., 1847—Bachelor apt.; well furnished, attractive quarters.

MARIETTA PL. N.W., 826 — 2 rooms, kitchen and bath; electric refrigeration. Employed couple only. GEo. 1342.

MD. AVE. NE., 618—Attrac. large rm.; kitchenette 1st fl.; newly dec.; reas.

NEAR ZOO (1825 Ontario pl. nw.)—2 rms., kit., bath; Frigidaire; glassed-in porch overlooking Rock Creek Park; oil heat.

RAVENEL (1610 16th St. NW.)—3 rooms, kitchen and bath, din. alc., large foyer; 3 exposures. DEc. 3460.

Francis Scott Key, Apt. Hotel
20th and F sts. nw. 1 room, kit., bath; completely furn., linens, silver; Frigidaire; day, week, month. NAtional 5425.

CLIFTON TERRACE
SE. Cor. 14th & Clifton sts. nw.
ONE OF WASHINGTON'S LARGEST APARTMENT BUILDINGS.
2 Rooms, Kitchen and Bath.
FURNISHED.
High, cool location; a step from car line. Close to Central High School. Switchboard and Elevator Service.
Call
COlumbia 7744

WARDMAN and Shoreham neighborhood; bright, airy apt., 2 rms., kit., bath, fine porch. Lease after Sept. 15. AD. 1342.

14TH ST. NW., 2544—1 or 2 rooms; also studio apt.; gas, electricity furnished.

21ST NW., 1340—Large bed-living room, 5 winds.; running water; grill if desired; phone service; refined only.

APARTMENTS—Unfurnished 47

CRESCENT PL. N.W., 1661—Very desirable apt. of 5 rms., kit.; 2 baths; 3 exposures; refrig. See manager.

KANSAS AV. NW., 5407—2 rooms, kitchen and semi-private bath; adults. Call after 5 p. m.

NEAR Departments, 3 rooms, kitchen and bath, $57.50.
STORY & CO. ME. 4100.

NEW HAMPSHIRE AVE. NW., 1325—1, 2 and 3-rm. apts., kitchen and bath; newly decorated; heat, light, gas and Frigidaire. $35 up. Also 1 room bachelor apt. or office in English basement. $35.

PHONE US for addresses of furnished and unfurnished apartments. Randall H. Hagner & Co., 1321 Conn. ave. DE. 3600.

QUEENS CHAPEL RD. NE., 2501—1st fl., 4 rms., kitchen, bath; a. m. i.; DE. 0261-J.

Post Classified Ads—National 4200.

OFFICES for RENT 50

1724 K ST. N.W.
One entire floor, approximately 1,500 square feet of floor space, $125.00 month.
J. C. WEEDON CO.
1727 K St. N.W. ME. 3011.

BUSINESS PROPERTY—Rent 52

DEPARTMENTAL BANK BLDG. (1726 Pa. ave. nw.)—Entire 1st floor, 23x53, with mezzanine, for rent; also office on 2d floor. Inquire Park Savings Bank. Mr. J. F. Moran, receiver. COl. 5000.

514 F ST. NW.
Desirable modern store.........$100.00
GEORGE F. HANE INC.
1422 F St. N.W. NAtl. 3964.

STORES for RENT 53

$55 1239 7TH ST. NW.—Desirable store; rent reduced; suitable any business. WASHINGTON REALTY CO. NAt. 3365.

HOUSES—Rent—Furnished 54

WESLEY HEIGHTS—For immediate occupancy; year's lease; completely furnished 7-room home; conveniently situated. Telephone CLeveland 0818.

2440 39TH ST. N. W.
6 rooms and bath, 2-car garage; all modern improvements. Available about Sept. 15th. Inspection by appointment only.
Real Estate Department.
AMERICAN SECURITY & TRUST CO.
15th and Pa. Ave. N.W. NAtional 4815.

Furnished or Unfurnished 55

FURNISHED-UNFURNISHED houses. Rental Dept., Toledo Guaranty Corp., NAt. 2652 or NAt. 2625. Open evenings.

HOUSES—Rent—Unfurnished 56

ATTRACTIVE suburban home; 4 bedrooms, large living rm., with fireplace; 2-car garage, $90 mo. GReenwood 2363.

$55 N.W.—Detached, 6 rms., b., h.-w. h.; now being renovated; avail. Sept. 5.
WASHINGTON REALTY CO., INC.
5501 Georgia Ave. N.W. GE. 5544.

324 G ST. S.W.
COLORED—5 rms., brick; h.-w.h.; elec. light; new-house condition; $35 per mo. Mr. STROHECKER, MEtropolitan 2713.

COLORED.
2830 Georgia ave. nw.—Corner brick; 7 rms. and bath; h.-w. h., gas and elec., $45.
LEE D. LATIMER CO.
722 Investment Bldg. NAt. 4146.

816 F ST. S.W.
9 rooms, kitchen, bath, a. m. i......$65.00
1116 4TH ST. S.E.
6 rooms, bath, electricity.........$26.00
FLOYD E. DAVIS.
733 12th st. nw. NAtional 0352.

SUBURBAN for RENT 58

EAST RIVERDALE, MD.—907 Jefferson ave. Nine miles from city; 1, 2 and 3-rm apts.; kitchen and bath; newly dec.; heat; light, gas and Frigidaire; $35 up. Near school, bus, A. & P. store. Also furn. bung.; 3 rms, bath; elec. furn., $35.

WANTED—TO RENT 62

APARTMENTS and small houses, furnished and unfurnished, list with us.
STORY & CO., ME. 4100.

List Your Vacant Properties With Us.
BOSS & PHELPS.
1417 K St. N.W. NAtional 9300.

HOUSES and apts. are in great demand. Your listing will be appreciated.
A. M. COOPER.
820 11th st. nw. NAt. 1332.

WE ARE having a tremendous demand for houses, furnished and unfurnished. List your property with us for prompt, satisfactory results.
DIXIE REALTY CO.
1417 L St. NW. NAtional 8880.

APARTMENTS—Unfurnished 47
(Continued.)

RAVENEL—1610 16th st. nw. 3 rms., kit., bath, dining alcove; large foyer; $80.

THE WILBURTON—1844 Columbia rd. Six large outside rooms, bath and porch; high-grade bldg.; convenient neighborhood; reasonable rental.

W ST. NW., 1444—4 rooms, kitchen and bath; G. E. refrig. on house current; $47.50. See resident manager.

PROPERTY MANAGEMENT.
WEAVER BROS., INC.
Washington Bldg. DIst. 9486.

DESIRABLE apts. in well-located buildings.
BLISS PROPERTIES.
1811 Columbia Rd. NW. ADams 3500.

AIRY VIEW
2415 20TH ST. N.W.
Second floor front; fine condition; 2 rooms, bath, hall; reasonable rent. Apply Apt. 10 or janitor.

1323 VERMONT AVE.
Apt. 6—1 room, kitchen and bath..........$35
Apt. 3—2 rooms, kitchen and bath..........$35
WAGGAMAN-BRAWNER Realty Corp.,
1700 Eye St. N.W. Met. 3860

TAKOMA PARK, MD.—301 Takoma Ave. 1st-floor apt.; large living room with open fireplace, dining room, bedroom, complete modern kitchen and bath; elec. refrigerator; garage; spacious terrace porch; open for inspection; $75. 301 Takoma ave., Takoma Park, Md.

NEAR DUPONT CIRCLE.
Three large rooms, kitchen, bath; 2 fireplaces; $75; refs.
FRANK S. PHILLIPS, DISTRICT 1411.

NEAR 14TH ST. AND PARK RD.
2 rooms, kit., bath; elec. refrig........$50
3 rooms, kit., bath; elec. refrig........$65
BRODIE & COLBERT, INC.
1707 Eye st. nw. NAt. 8875

1740 EUCLID ST. NW.—1 room, kitchen, dinette and bath, $45. Free electricity, refrigeration. Elevator. Resident manager. ADams 6713.

12TH ST. NW., 727—2 rooms, kitchen and bath, $35. Floyd E. Davis, 733 12th st. nw. NAtional 0352.

2900 CONN. AVE. N.W.
4 rooms, kitchen and 2 baths....$110.00
Electric refrigeration, elevator and switchboard service.
H. G. SMITHY CO.
811 15th St. N.W. NA. 5904.

CLARION APT.
1495 Newton st. nw.—Attractive front apartment, 4 rooms and bath, $52.50.
A. S. GARDINER.
1510 K St. N.W. NAt. 0334.

1724 H St. N.W., $45.00
1 Room, Kitchen and Bath.

1900 Lamont St. N.W., $57.50
2 Rooms, Kitchen, Bath and Porch. Electric Refrigeration.
NATIONAL MORTGAGE & INV. CORP., NAtional 5833. 1004 Vermont Ave.

1424 16th ST. N.W.
Two units are now available in this select, conveniently located building. Both have been redecorated throughout and are in new condition. Elevator. Resident manager.
$100—Large living room, two bedrooms, large dinette, kitchen and bath.
$125—Large living room, 2 bedrooms, dining room, kitchen and 2 baths.
H. L. RUST COMPANY
1001 15th St. N.W. NAtl. 8100.

Stoneleigh Court
1025 Connecticut Avenue N.W.
Perfect Location!
One Room and Bath—Large Living Room—
Roll-a-way Bed, Foyer and Bath.
Also
Large Living Room—Bedroom, Foyer, Kitchen and Bath.
Decoration and Equipment in the Style of Tomorrow—Beautiful Lobby—Switchboard—Fast and Convenient Elevator Service.
Rates From $50 to $125
Large Housekeeping Apartments
4 to 8 Rooms, Kitchen and Bath
Redecorated Throughout
$90 to $150
Mrs. Mary Poston, Resident Manager NAtional 2266
WEAVER BROS INC. REALTORS

Post Classified Ads—National 4200.

BUSINESS PROPERTY—Sale 64

STORE and 5 rms., 2-story brick, a. m. i., $5,500. 309 H st. ne. URCIOLO REALTY CO., 907 N. Y. ave. nw. MEt. 4941.

Excellent business location in the center of a group of busy community stores. At a traffic juncture, where you can cash in on an already established shopping center. Approximately 2,900 sq. feet of floor space with a 55-foot frontage.
A. D. Crumbaugh—Realtor
4703 Wisconsin ave. CLev. 1364.

HOUSES FOR SALE 66

BEAUTIFUL 10-room suburban home on the Sligo parkway; real value. Call Mr. Spencer, SH. 2116-J.

BEAUTIFUL bungalow, 5 large rooms, real fireplace in living room; full basement. $4,200. Built on your own lot. Brady Bros., Builders of Better Homes. 410 Bond Bldg., NAt. 3934. Eves., NO. 2104.

PEABODY ST. NW.—Brick; 8 rooms, 2 baths, frigid., garage, oil heat, hardwood floors and trim throughout. Just 4 years old; arranged as two apartments now. Owner sacrificing for $8,750. Terms.
WASHINGTON REALTY CO., INC.
5501 Georgia Ave. N.W. GE. 5544.

5TH ST. NW., 4812—Closing estate, 8 rooms and bath, semidetached, brick with built-in garage. L. T. Gravatte, 729 15th st. nw. NAtional 0753.

WE BUILD A BETTER HOME. WHY NOT INVESTIGATE?
2706 Cortland Place NW.
Off Conn. Ave. at Kennedy-Warren Apts.
In every detail this brick house was constructed to satisfy the most exacting taste. Living room with fireplace of stone. Dining room with french panelled decoration. Scientific kitchen, refrigeration. Recreation rm. with fireplace. 3 bedrooms, 2 tiled bath, 5 large closets on this floor. Nice porch, garage, gas heat. Exclusive location. See this beautiful home today.
BROWN BROS., Builders. COl. 1755.

"THE COOLEST SPOT."
2503 Fairlawn ave. se. Small down and easy monthly payments. Call Mr. Wilson, MEt. 7500. Open daily 12 to 10 p. m.

$6,000 Rented $88 per month; off Ga. ave. Brick dwelling, divided into 2 apts. of 2 rms., kitch., bath each; perfect condition; h.-w. h. A real bargain.
WASHINGTON REALTY CO., INC.
5501 Ga. Ave. NW. GE. 5544.

$7,950—AMAZING
CHEVY CHASE VALUE
Colonial semidetached brick, near 39th and Military rd.—7 rooms (4 bedrooms), located on well-landscaped lot, surrounded by beautiful detached homes; some selling for twice this price. Absolutely modern and in immaculate condition.

$10,500—CORNER
CENTER-HALL BRICK
Only 12 minutes to city, located in restricted n.w. community; 8 rooms (4 bedrooms), 2 beautiful baths, large living room with open fireplace, attractive dining room, complete kitchen with elec. refrigeration and Oxford cabinet, recreation room with open fireplace, built-in garage. Occupied less than year and offered at much less than original price.
FRANK S. PHILLIPS,
927 15th St. N.W. DIstrict 1411.

$7,500
WOODRIDGE, D. C.
7 rooms, bath, attic; h.-w. h., a. m. i.; porches; better than new house; terms.
A. D. CRUMBAUGH
REALTOR
4703 Wisconsin Ave. CLev. 1364.

7110 7th ST. N.W.
4 BEDROOMS—DETACHED
ONLY $8,950
Lot 55x200, big living room with fireplace, latest type range, 2 large screened porches, tiled bath, extra toilet, floored attic, copper screens, 2-car garage, paved street, near schools. Between Dahlia and Elder. Open 12 to 7 p. m.
UNION FINANCE CO.,
NAt. 7936. 916 Woodward Bldg.

T-R-A-D-E
OLD HOMES FOR NEW
We will accept your old home in trade on a new one.
Built to Your Order
In any location. We buy the lot you select, furnish plans and finance completely. For prompt attention
CUSTOM BUILT HOMES, INC.
1621 K St. N.W. NAt. 1268.

WOODRIDGE, D. C.
Half block R. I. ave.—8-room home, slate roof, 4 large bedrooms, sleeping porch, attic, large kitchen and dining room, oil heat, fish pond, all kinds of flowers and shrubbery. Close to stores, P. O., bank and churches. Must be sold. Reduced to $8,750; reasonable terms. See your agent or—
F. A. LINGER
3109 24th St. N.E., ½ Block South Rhode Island Ave. Phone NOrth 5921.

COLORED—Wholly detached; 6 rooms; a. m. i.; on lot 50x150; excellent location; reasonable price and terms. DEc. 1160.

SALE or EXCHANGE 68

NEARBY VA.—Brand-new brick houses; bargain prices. McGOLRICK, Glebe rd., near North Washington st., Clarendon.

LOTS for SALE 69

NORTH OF BETHESDA—Near bus and school; beautiful lots, 60x120 ft. at $720.00. Electricity, gas, water and sewer available. Louis P. Shoemaker, 1719 K st. nw. NAtional 1166.

FOR SALE—By owner; 80 lots, 50 ft. front, Conn. ave., Chevy Chase, Md.; also 50 lots, Chevy Chase, D. C.; will assist in financing bldg. operations. Fulton R. Gordon, 1427 Eye st. nw. DIst. 5230. Brokers' attention.

OWNER NEEDS MONEY—Will sacrifice $1,250 home sites for $850, with half cash, balance easy terms, in nearby Md. Water, gas electricity. This property will be sold quickly. Box 180 Washington Post.

50x150 Wooded, $90; Sacrifice.
Near Defense Highway, 20 minutes downtown. Electricity, stores, etc.; beautiful lots, dirt cheap. Bargain. Box 198 Washington Post.

WOODED ¼-ACRE LOT $95
High elevation, 15 min. from Capitol, nearby Md. New subdivision, improvements include lake, 40x1,000, large concrete swimming pool. All included in price; electricity, bus, etc.; sacrifice. Box 170, Washington Post.

2¼ MILES D. C. LINE—BARGAIN!
Corner, $190; Wooded; 60x175.
On hill overlooking small lake, nearby Md.; electricity, water, bus, etc. Absolute bargain. Need cash. Box 167, Washington Post.

SUBURBAN for SALE 70

A REAL bargain in Woodside, Md.; on Apple st. near Second ave.; large, 8-room, 2-bath bungalow of masonary construction; screened and weather-stripped; recreation room; built-in garage; large lot, beautiful shrubbery; furniture if desired; suitable for two families; only $7,950. The largest cash payment takes it. Call SHepherd 1867 for inspection.

NEW-ROOM COTTAGE—All-electric kitchen, hot-water heat; beautiful wooded lot. Carlock, owner, 6417 Potomac drive, Brookmont, Md. Conduit rd. to District line; turn left first street; Cabin John car, Stop 25.

NEW 3-room house for the man having a low income; large lot, deep well, elec. range; good neighborhood; only $2,400; terms to suit. B. F. STIFFLER, 8519 Georgia ave., Silver Spring, Md. Phone SHepherd 2063.

HILLANDALE
A Subdivision of Small Estates
$8,500
Six rooms and bath; brick; corner lot; 30,000 sq. ft. All modern innovations are built in.
Other homes, priced from $7,950 to $9,750, are open for inspection. Each home has approximately an acre of ground.
All are electric kitchen health homes.
All subject to Federal Housing Loans.
We want you to see Hillandale. It is different—you'll like it.
Lots $600 to $1,500.
We will build to your specifications.
Directions: Drive out Piney Branch Road thru Sligo Park Hills, 4 miles from D. C. to signs and office, or call Adams 0022.

Post Classified Ads—National 4200.

SUBURBAN for SALE 70
(Continued.)

HILLWOOD
On the New Lee Boulevard in Virginia
Purchase your home in this new unique Community of little estates in the suburbs, where the utmost in living comfort are provided for you.
Paved streets—City Water.
Electricity—Gas—Sewers.
Hillwood Homes are open daily and evenings for your inspection. To reach the property drive out Lee Highway two squares beyond Falls Church traffic light and left on the new Lee Boulevard half mile to Hillwood. Or left at Falls Church traffic light on Broad street to new homes on right.

The Hillwood Model Home
FURNISHED BY HUTCHISON. DRAPERIES BY LIGON.
Artistic conception of design and skillful harmonizing and blending of detail mark this splendid new brick Colonial home. Now for sale. Available for immediate delivery. When you drive out to this beautiful section make it a point to see this home. Living room with fireplace. Unusually large dining room, 3 bedrooms, large closet in every room, 2 baths tiled in a beautiful array of colors. All elec. health kitchen, refrigeration. All screened porch, large basement with lavatory and shower. Oil-omatic heat. Home is built on 60x130. Truly an amazing value at $9,500.
HOME CONSTRUCTION CO.
Van Cleave, Mgr. Falls Church 473.

JUST COMPLETED
Cape Cod Colonial all brick waterproof walls, 68x125. Living room with built-in fireplace and built-in bookcases. Nicely designed dining room. Electric health kitchen, built-in kitchen cabinets. 2 bedrooms, tiled bathroom. Big attic. Detached garage. $7,150.
J. F. CLARK
Owner and Builder.

A REAL BUY
Which will please the most critical Homeseeker. Corner lot, 70x150. Nice size living room with fireplace, 3 bedrooms with a modernistic feature; namely, built-in chest of drawers. Maid's room with shower, all electric kitchen. Refrigeration. 2 beautiful bathrooms finished with flagstone. Recreation room with built-in fireplace and large bar. Oil burner equipped. Detached garage. This home must be seen to be appreciated. $9,850.
JOS. L. KEFAUVER
Owner & Builder Falls Church 834F14.

THIS BEAUTIFUL HOME
built on plot, 60x168 is without a question of doubt something you'll be proud to call your own. Spacious living room with fireplace. Good size dining room, sunny kitchen with G. E. Refrigerator. 3 large sized bedrooms with closet in every room. 2 bathrooms finished with flagstone effect. Large attic, built-in garage. Oil burner equipped. $8,650.
EARL W. LOHR
Owner and Builder.

IF YOU WANT THE LATEST
please inspect our all stone air-conditioned home. This is only one of the many nice features we have to offer. Living room with built-in fireplace. 3 bedrooms with plenty of closet space. Beautifully tiled bathroom. Spacious kitchen with refrigeration. Recreation room, oil burner. All stone garage. All this on a plot of 60x160 for only $8,450.
PARKS CONSTRUCTION CO.
Owners & Builders. Falls Church 365.

ACREAGE for SALE 72

FOR SALE—By owner; 3½ acres (portion of the original estate of Mt. Vernon); covered with natural growth of shade trees; suitable for clubhouse or palatial residence. Phone Alexandria 531.

WITHIN a block of Pennsylvania ave., about 50 acres, wooded, highland and valley. Natural beauty, ease of access and availability of public improvements; also the favorable price make this an opportunity. Louis P. Shoemaker, 1719 K st. nw. NAtional 1166.

HOME SITE BARGAINS.
$200 TO $500 AN ACRE
One to five acres, part wooded, nearby Md.; gravel or concrete highway; electricity, water, schools, stores, etc. Sacrifice for half cash. Box 199, Washington Post.

FARMS—LAND for SALE 73

COTTAGE—6-room, Fairfax Co., 7 miles Memorial Bridge; elec., phone. 20 or more acres, high rolling land, original grove of oaks. A real buy for those that like the country. No agents. Owner. Box 174, Washington Post.

5-ACRE TRACTS—9 MILES D. C.
$300—$50 DOWN.
NAtional 3753—ATlantic 5205-J.

A GENTLEMAN'S ESTATE.
Summer and winter home, near Winchester, Shenandoah Valley, Va. Healthful, beautiful scenery, 8-room house, bath, slate roof, large porches; in nice village; two acres, barn, garage, hen house, fruit. To close estate. $6,500. Additional 65 acres, tenant house, $10,000. Write IRA K. GRUVER, Hyattsville, Md.

SHORE—Waterfront—Sale 75

FOR QUICK SALE—2 choice lots at Woodland Beach. The ideal place for your summer vacation. Lots only $93 each. Terms. Also arrangements for bungalow on easy terms. Call MEt. 3102.

WANTED—REAL ESTATE 76

CASH for small houses (white); brick or frame; any condition; D. C. only. Mr. Crawford, MEt. 2713.

CLIENTS WAITING—List property and vacancies with us. Wanted, 8 or 9 rm. house, good nw. location; about $80. NAt. 2166.

FOR QUICK results, list your property for sale or rent with us.
JOHN F. DONOHOE & SONS.
314 Penna. Ave. S. E.

I WILL PAY cash for your property; white or colored; brick or frame. G. G. DUTY, 1024 Vermont ave. NAt. 4482.

LIST YOUR PROPERTY FOR SALE OR RENT with R. A. HUMPHRIES, Realtor, 808 North Capitol st. NAtional 6732.

Specializing in Property Management.
A. S. GARDINER.
1510 K St. N.W. NATIONAL 0334.

WANTED—Sales listings; we have buyers for reasonable priced homes and business properties.
HARRY B. PITTS CO.
1015 15th St. NW. MEt. 0100.

DOGS—CATS—PETS 79

COCKER spaniel pup; 4½ mos. old; pedigreed. S. Francis, Relay, Md.; Phone Elk. 161.

SETTER pup; 3 mos. old, A-1 pedigree. S. Francis, Relay, Md.; Phone Elk. 161.

MISCELLANEOUS for SALE 83

DEALERS' ADS under this heading contain a firm name or a business address or state the word "Dealer." Other ads are presumed to be from private individuals. Readers who find dealers masquerading in this column as private individuals are urged to report the matter to The Washington Post.

CASH REGISTER, National; electric; printed receipts; originally $300 now $65. 1716 Pa. ave., or call MEt. 7157.

DRUG STORE FOUNTAIN for sale; bargain. Phone SHepherd 2135.

ELECTRIC refrigerator, Westinghouse, 7½ cu. ft. Repossessed; like new; real bargain at $150. 2030 14th st. nw. We service all makes.

OFFICE FURNITURE—New, used; desks, chairs, filing cabinets. Wash. Salvage Co. New location, 800 E nw. NA. 8266.

OIL BURNER, suitable for Arcola or larger boilers; will install; reduced price. CO. 6895.

PIANO—Smallest size baby grand; in very good condition; $158. Ideal for an apartment or small home. Fully guaranteed and very unusual buy at this low price. Very easy terms. Kitt's, 1330 G. st.; NAt. 4730.

PIANOS—Reconditioned and factory rebuilt uprights of fine make. Special at $35, $45, $55, $65 and up. All fully guaranteed and the price includes delivery in D. C. Terms $1 weekly. NAt. 4730. Kitt's, 1330 G st.

Post Classified Ads—National 4200.

MISCELLANEOUS for SALE 83
(Continued.)

PIANOS—For rent, $3.50-$4 mo. up; finest rental stock in Washington. NA. 3659. W. W. KIMBALL CO., 721 11th st. nw.

PIANOS FOR RENT—$3 per month and up; largest selection in Washington to choose from. Rent paid applies on purchase price if you decide to buy later. NAtional 4730. Kitt's, 1330 G st.

PLAYER-PIANOS—We have 2 rebuilt players that are outstanding buys at the prices asked; one $59 and the other $89. Both in good condition and guaranteed. Pay $1 weekly. Kitt's, 1330 G st.

REFRIGERATORS—Electric Frigidaire, 5 cu. ft., $39; Kelvinator, 4 cu. ft., $59; 5½ cu. ft. Kelvinator, less than year old, $129.50. Perfect condition. With new guarantee. 2900 14th nw. CO. 0100.

SEWING MACHINES—Portable elec.; good cond., $18.50; renting, repairing. Sewing Machine Ex., 2412 18th nw.; CO. 3245.

STUDIO COUCH—Very attractive leather upholstering. Formerly $75. Close out, $49.50. Ideal Bedding Co. 622 E st. nw.

TYPEWRITERS — Portables a specialty; lower prices; open evenings; ample parking. 1431 East Capitol st.; LI. 0082.

TYPEWRITERS—Rebuilt; guar. one year; $12.50 up. We rent, repair, exchange. Standard Typewriter Co., 723 10th nw.

TYPEWRITERS—Reconditioned standards and portables; lowest prices; all makes sold, rented, repaired. Typewriter Sales and Service, 811 17th nw. NAt. 5666.

WALLPAPER—We now have an unlimited selection of new wallpaper styles, including the latest washable patterns; also some close-out patterns at greatly reduced prices. Walter Morgan Co., Inc., 421 10th st. nw.

WESTINGHOUSE REFRIGERATORS.
RUDOLPH & WEST CO.
1332 New York ave. NAt. 4870.

OFFICE FURNITURE Large assortment of used pieces at low prices. H. Baum & Son, 616 E st nw.

OWNERS
SHORE COTTAGES—ROADSIDE STANDS
Boy Scout Jamboree Salvage Material.
Final reductions for immediate disposition:
Bath houses $2.05
Out houses 2.45
Picnic table with benches 25
Unusual lumber, $15 a thousand.
Slight second $10.00
Construction Headquarters, Morton's Lane and Mt. Vernon Blvd., 2 miles south of Virginia end 14th st. bridge. WAl. 8588 or WAl. 7660.

MERCHANTS' SPECIALS 84

BICYCLES FOR RENT, 20 CENTS HOUR. SPEEDWAY BICYCLE, 20th & E Sts. N.W. DIs. 5673.

HALF SOLES, 50c
Liberty Valet, 1412 H St. N.W.

SEEDS—PLANTS—FLOWERS 85

3 DOZEN BEAUTIFUL GLADIOLI delivered for $1. Helene Affleck, Box 230, Vienna, Va. Phone Vienna 33-F-21.

WANTED—TO BUY 87

ALL KINDS of furniture, bric-a-brac, vases and china wanted; will pay highest cash prices. Call NAtional 1796.

ANTIQUE JEWELRY, watches, diamonds, coins gold teeth, silver, mus. inst.; full prices. Schiller's, 444 9th st., cor. E nw.

BOOKS—All kinds; highest prices paid; any quantity. Bargain Book Shop, 808 9th st. nw. DI. 5007. Open evenings.

BOOKS—All kinds; any number; highest cash prices paid. MEtro. 5415. Pearlman's Big Book Shop, 933 G st. nw.

CASH FOR GOLD, silver, watches, rings, chains, bracelets, discarded trinkets get you money. Schiller Bros., 922 F st. nw.

DISCARDED and broken old gold, jewelry, antiques, silver, gold teeth, watches; spot cash paid. Milsam's, 436 9th nw.

FURNITURE, household goods; all kinds; highest prices paid. Don't sell till you call NO. 6040. Eves. & Sun., CO. 7055-J.

FURNITURE—Best prices for furniture, household goods, office furniture, merchandise. Prompt attention. DIst. 8112.

GOLD OR PLATINUM JEWELRY AND SILVERWARE AND GOLD TEETH. ANY CONDITION. WE HAVE U. S. GOVT. LICENSE TO BUY GOLD AND PAY CASH. A. KAHN, INC., 44 YEARS AT 935 F ST. NW.

KELVINATOR—7 cu. ft.; perfect condition; $115. PO. 5160.

LIVING ROOM table, dining room furn., chest of drawers; all solid mahogany; breakfast set, office desk, porch furniture, baby scales, Simmons bed, Alaska refrig., other furn. CLev. 7579.

OLD GOLD, silver, platinum, diamonds bought by oldest estab. Wash. dealer. Louis Abrahams, 711 G st. nw.

SPOT CASH PAID IMMEDIATELY.
OLD GOLD, SILVER, WATCHES, DIAMONDS
Discarded Jewelry, Gold Teeth.
SELINGER'S, 818 F St. N.W.

WANTED—AUTOMOTIVE 88

CASH! Instantly! For your car; auto loans. Used Car Clearing House Inc., 1166 18th st. nw. ME. 7686.

CASH FOR YOUR CAR.
Repossessed Auto Sales Co., 1317 14th st. NOrth 9060.

Norris Inc., 2018 14th st. NOrth 3949. SEE US BEFORE SELLING.

CASH IN 5 MINUTES!
PHONE DECATUR 2390.
Whether Car Is Paid For or Not.
SEE MR. BARNES, 1729 14th St.

AUTO REPAIRING 91

SCIENTIFIC BRAKE RELINING. PLYMOUTH $8 UP; PONTIAC, $8 UP. W. S. PRATT, 1622 M ST. N.W.

AUTO ACCESSORIES 94

The Place to Buy Quality Merchandise at the Lowest Prices Is MANHATTAN AUTO & RADIO CO. 1706 7th St. N. W.

AUTO TRUCKS—TRACTORS 97

1½ TON Stewart 1932 stake and rack body; unusually good for $250. 2-ton Dodge, 1934; almost like new; in A-1 condition at $100 less than balance due finance co.; terms or cash. Or with this Dodge and semi-trailer can get buyer good long-time hauling contract. Mr. Bell, 2017 17th nw. DEcatur 5612.

AUTOMOBILE LOANS 97A

AUTO LOANS PROCURED.
FINANCE SERVICE, INC.
939 N. Y. Ave. N.W. NAtl. 3804, 3805.

QUICK AUTO LOANS
CAPITAL AUTO FINANCE SERVICE.
901 New York ave. nw. ME. 1355.

AUTO LOANS 6% PER ANNUM 12-MONTH PLAN.
No indorsers. Arrangements confidential.
PUBLIC AUTO FINANCE CO.
920 New York avenue. NAtional 1262.

AUTOMOBILES for SALE 98

BARGAINS
150 used cars. Repaired in our own shop. We can fit your style and pocket-book. $25 to $550.
ANACOSTIA MOTOR CO.
1325 Good Hope rd. se. LI. 2077.
2002 Nichols ave. se.

BUICK '30 Sedan, $325. Mechanically perfect. F. M. McLaughlin, 3103 R. I. Ave. DE. 6011.

BUICK $245
1930 five passenger sedan. New paint, and a clean car throughout; splendid motor. C. C. C. guarantee, terms and trade. Open Sunday and Labor Day.
CAPITOL CADILLAC CO.
1122 22nd st. nw. NAtional 3300.

BUICK $385
1931 model "87" Sedan. Fine black finish, excellent tires and upholstery, splendid motor. Truly a car of class and distinction at a very low price. Terms and trade to suit.
WISCONSIN MOTORS
29th and M Sts. N.W. DEcatur 5540.

Post Classified Ads—National 4200.

AUTOMOBILES for SALE 98
(Continued.)

BUICK $65
1929 Coach; believe it or not this car is in O. K. running condition; you will be amazed at the real value it affords.
GARDNER-STUART MOTORS,
804 Bladensburg Rd. N.E. LInc. 8138.

CADILLAC $595
1931 five passenger sedan; 6 wire wheels, fender wells, excellent upholstery, seat covers, fine dark blue paint; 4 new tires. This is a very clean car in splendid mechanical condition. C. C. C. guarantee; terms and trade. Open Sunday and Labor Day.
CAPITOL CADILLAC CO.
1122 22nd st. nw. NAtional 3300.

CADILLAC $895
1932 town sedan, 12 cylinder, deluxe equipment; six white sidewall tires; clean upholstery; fine black paint. This truly fine, distinctive car represents unusual value at $895. C. C. C. guarantee, terms and trade. Open Sunday and Labor Day.
CAPITOL CADILLAC CO.
1122 22nd st. nw. NAtional 3300.

CADILLAC '32 V-16 5-PASS. SEDAN
Tremendous Savings
ACTUAL MILEAGE 13,424.
Original throughout; rich, black finish; 6 cream wire wheels, fender wells 6 U. S. Royal white sidewall tires, 2 spares, never used, dual horns, sunshades, metal wheel covers, trunk rack, luxurious fixtures and upholstery, real mahogany woodwork. A product of General Motors, this model is recognized as America's most luxurious motor car. Recently sold new for $5,100. Our price $1,095. On display at
STANLEY H. HORNER
BUICK DEALER.
1111 14th St. N.W. NAt. 7651.

CHEVROLET $449
1934 coupe, brand-new condition thruout, equipped with new $50 radio; you simply cannot tell this from a brand-new car; appearance and performance absolutely perfect; terms and trade, plus our liberal 30-day write your own repair ticket guarantee.
LUSTINE-NICHOLSON
Hyattsville, Md. Greenwood 2200.

CHEVROLET—1933 ½-ton panel, in good condition, looks good, and will give you a demonstration by only calling DEcatur 1910, ask for Mr. Kitchin.

CHEVROLET $145
1930 Coupe. Splendid motor; good tires and upholstery; original paint only fair, but if you are looking for a dependable little car for Labor Day you better hurry for this one; small down payment and terms.
SMOOT MOTORS
CHRYSLER-PLYMOUTH DEALERS.
3342 M st. nw. WEst 1850.

CHEVROLET
1931 Sedan. Paint, tires, upholstery and motor all exceptionally good for a car of this model; here is unusual value for some quick shopper; $75 down and small monthly payments.
LYON VILLAGE MOTOR SALES
DE SOTO-PLYMOUTH DEALERS.
2611 Lee Highway, Ph. CLarendon 1725

CHEVROLET $95
1929 Coupe; you will be more than pleased with the exceptional value this dandy little car represents; ready to go; come get it.
GARDNER-STUART MOTORS,
804 Bladensburg Rd. N.E. LInc. 8138.

CHEVROLET $180
1930 Coach; perfect condition throughout; this car has been thoroughly checked by expert mechanics in our shop and is really ready to go; small down payment and easy terms.
BILLHIMER & PALMER
AUTHORIZED FORD DEALERS.
7 Spencer St. Hyatts., Md. Gr. 2057.

CHEVROLET 1931 Coach. Low mileage, original throughout, good motor, tires, brakes and finish. Private care. Sacrifice. MR. CUPPET (store). 3307 M st. nw. WEst 1646.

CHEVROLET
1932 Landau Phaeton (convertible). Original maroon finish; all new tires, leather upholstery; perfect mechanical condition; one owner since new; truly a matchless value; $115 down and small monthly payments.
LYON VILLAGE MOTOR SALES
DE SOTO-PLYMOUTH DEALERS.
2611 Lee Highway, Ph. CLarendon 1725

CHEVROLET $150
1930 Coach with wire wheels. This is a fine little car for some quick shopper; motor, tires and upholstery in much better than average condition. You just simply must see this car to appreciate its unusual value. Terms if desired.
ROSEN-RICE MOTOR CO.
De Soto-Plymouth Dealers.
1423 Irving St. N.W. COlumbia 10324.

CHEVROLET $265
1932 Coupe, with rumble seat; new paint; completely overhauled and ready to go to town; clean, safe and dependable, this truly fine little car will afford some lucky buyer the most for the least; terms to suit.
SMOOT MOTORS
CHRYSLER-PLYMOUTH DEALERS.
3342 M st. nw. WEst 1850.

CHEVROLET $265
1931 De Luxe Sedan; 6 wire wheels; this car is positively as clean as a whistle thruout. See it, drive it, and you will appreciate its exceptional value; priced low; terms to suit.
SMOOT MOTORS
CHRYSLER-PLYMOUTH DEALERS.
3342 M st. nw. WEst 1850.

CHEVROLET $495
1934 Master Coach. Beautiful Brewster green finish; spotless mohair upholstery; excellent tires and a splendid motor; practically a brand-new car; 18 months to pay; trade accepted.
SMOOT MOTORS
CHRYSLER-PLYMOUTH DEALERS.
3342 M st. nw. WEst 1850.

CHEVROLET $195
1930 Sedan, with trunk; 6 wire wheels; excellent tires and a fine motor, with plenty pep and power. Here is a real value; clean as a pin; liberal terms to responsible buyer.
SMOOT MOTORS
CHRYSLER-PLYMOUTH DEALERS.
3342 M st. nw. WEst 1850.

CHEVROLET $239
1932 sport roadster, paint, tires upholstery and motor absolutely perfect, this car has everything you would expect and a little more; see, drive and appreciate this remarkable little car; one owner since new; terms and trade, plus our liberal 30-day write your own repair ticket guarantee.
LUSTINE-NICHOLSON
Hyattsville, Md. Greenwood 2200.

CHRYSLER $345
1932 five passenger sedan, model C. M. A really clean car; fine paint; good tires; clean upholstery and a splendid motor. C. C. C. guarantee, terms and trade. Open Sunday and Labor Day.
CAPITOL CADILLAC CO.
1122 22nd st. nw. NAtional 3300.

CHRYSLER
1930 model "77" Sedan. Excellent dark green finish; very good tires; motor in splendid condition; this is one of those classy de luxe six-wheel jobs so much in demand; truly a fine car in the finest possible condition throughout; $75 down and small monthly payments.
LYON VILLAGE MOTOR SALES
DE SOTO-PLYMOUTH DEALERS.
2611 Lee Highway, Ph. CLarendon 1725

CHRYSLER Model "75" sedan; 6 wheels; original black finish; mechanically perfect; bargain, $150; easy terms.
ROBERT MELVIN
3339 Benning rd. ne., opp Pepco., LI. 9410.

CORD $445
1930 five passenger sedan. We do not believe that you could find a cleaner Cord in the city. This deluxe equipped car is certainly in beautiful condition throughout. C. C. C. guarantee, terms and trade. Open Sunday and Labor Day.
CAPITOL CADILLAC CO.
1122 22nd st. nw. NAtional 3300.

Post Classified Ads—National 4200.

AUTOMOBILES for SALE 98
(Continued.)

DODGE—1931 Sedan $295; new paint and motor perfect; tires like new; this car a real bargain at this price. For demonstration phone DEcatur 1910 or visit our showrooms. The Trew Motor Company, 1526 14th st. nw.

DODGE—1933 Sedan that I can highly recommend. I will take small trade and arrange for easy terms by calling Mr. Kitchin. DEcatur 1910.

ESSEX—1931 Coupe, $180; new paint; tires, motor and interior perfect; plenty of unused transportation for someone. Call Mr. Croson, DEcatur 1910. The Trew Motor Company, 1526 14th st. nw.

FORD '32 Coach, $295. It's perfect. Coast In, Inc., 1605 14th. DE. 5300.

FORD 1929 roadster with rumble seat; new rubber; new curtains; positively a give away, $75.
ROBERT MELVIN
3339 Benning rd. ne., opp Pepco., LI. 9410.

FORD—1933 V-8 Coupe, $350; in A-1 condition; "school teachers' special;" a real saving at only $360. See it at 1526 14th st. nw. or call DEcatur 1910. Ask for Mr. Kitchin.

FORD $350
1933 V-8 Tudor Sedan. Splendid motor, excellent finish and tires, to say nothing of the spotlessly clean interior, and what a price! Wait until you see it. This is really a fine little automobile. Terms and trade to suit.
ROSEN-RICE MOTOR CO.
De Soto-Plymouth Dealers.
1423 Irving St. N.W. COlumbia 10324.

FORD $150
1931 Business Coupe. Honestly, I'm about the grandest little car of my kind in this man's town. My former owner got snooty and bought a 1935, which left me here waiting for some lucky and wise buyer. "Dewey" Rice says he will arrange terms to suit you. Come up and see me. I'm worth every penny of $150.
ROSEN-RICE MOTOR CO.
De Soto-Plymouth Dealers.
1423 Irving St. N.W. COlumbia 10324.

FORD $435
1934 Fordor Sedan, painted a beautiful light brown; excellent tires, perfect upholstery and a splendid motor. This is an exceptionally clean car, priced low. C. C. C. guarantee, terms and trade. Open Sunday and Labor Day.
CAPITOL CADILLAC CO.
1122 22nd st. nw. NAtional 3300.

FORD $475
'34 Victoria; beautiful and impressive; new-car guarantee; equipped with radio and heater; mechanically perfect and ready to go. Bargain.
AUBURN WASHINGTON CO.
Auburn Distributor.
1737 14th st. nw. DE. 3033.

FORD—1933 Sedan; motor perfect; interior spotless; tires like new; new paint. A real bargain at this low price; $375. For demonstration phone DEcatur 1910 or visit our showrooms. Trew Motor Co., 1526 14th st. nw.

FORD $195
1931 Phaeton; motor, tires and upholstery are more than you would expect at this ridiculously low price; terms to suit you.
BILLHIMER & PALMER
AUTHORIZED FORD DEALERS.
7 Spencer St., Hyatts., Md. Gr. 2057.

FORD—1934 Tudor. This car has been driven less than 12,000 miles. A beautiful black paint job; motor and tires perfect; guaranteed. $460. Call Mr. Croson for a demonstration. DEcatur 1910.

FORD—1932 de luxe coupe; beautiful maroon body, black fenders; runs perfect. Special terms only $5 down; small monthly payments. Simmons Motor, Inc., 1333 14th st. nw. DE. 5173.

GRAHAM $475
'33 Sedan, "8," beautiful black; quiet and perfect motor; interior spotless. You can't go wrong on this car. Only $475.
McREYNOLDS MOTOR
Graham Distributors.
1520 14th St. N.W. PO. 0772.

LA SALLE $349
1930 de luxe sedan; everything about this truly fine automobile is in strictly first-class condition; if you are seeking a car of class and distinction at lowest cost don't fail to see this one; terms and trade, plus our liberal 30-day write your own repair ticket guarantee.
LUSTINE-NICHOLSON
Hyattsville, Md. Greenwood 2200.

NASH $675
1934 five passenger sedan; painted a beautiful light blue finish, with fine broadcloth upholstery; all good tires. You simply can not find a better value. C. C. C. guarantee, terms and trade. Open Sunday and Labor Day.
CAPITOL CADILLAC CO.
1122 22nd st. nw. NAtional 3300.

NASH USED CARS—Warranted by Warrington Motor Car Co. for 60 days; see our complete stock. 2035 17th st. nw.

NASH—1932 Sedan, $425. This is one of the cleanest cars on the market today and is perfect in every respect; it offers the utmost in comfortable transportation with a minimum investment; guaranteed. Call Mr. Croson for a demonstration. DEcatur 1910. The Trew Motor Co., 1526 14th st. nw.

OLDS '29 Sedan, $148; 6 w. w. Owens, 6323 Ga. ave. GE. 0100.

OLDS—'33 Tudor Touring Sedan. Beautiful black with silver steel wheels; mechanically in A-1 condition. You absolutely can't tell this car from new. Priced at only $495. Trew Motor Co., 1526 14th st. nw. DEc. 1910.

OLDSMOBILE $445
1933 touring sedan, 8 cylinder; 6 wheels; trunk rack; rich black finish; good tires; clean upholstery. This is a very attractive car in splendid all around condition. C. C. C. guarantee, terms and trade. Open Sunday and Labor Day.
CAPITOL CADILLAC CO.
1122 22nd st. nw. NAtional 3300.

OLDSMOBILE $975
1935 five passenger sedan, 8 cylinder; actually driven only 597 miles; beautiful Hollywood green finish. Everything about this fine car is in absolutely new car condition. C. C. C. guarantee, terms and trade. Open Sunday and Labor Day.
CAPITOL CADILLAC CO.
1122 22nd st. nw. NAtional 3300.

PACKARD—'31 Sedan, 6 w. w., $469. Parkway, 3040 M st. nw. WE. 0181.

PACKARD '31 Sedan, $449; 6 w. wheels. Parkway, 3040 M st. WE. 0181.

PLYMOUTH 1935 Deluxe sedan, used as demonstrator by company official; priced only $675; terms, trade and guarantee.
RUTLEDGE MOTOR CO.
Chrysler - Plymouth - Packard Dealers.
48 Md. ave., Hyatts. Md., GR. 2412.

PLYMOUTH $275
'32 De Luxe Sedan. Beautiful dark blue Duco finish; radio equipped; six wire wheels; two chromium metal tire covers; trunk rack; new upholstery. Don't fail to see this car, its perfect in every detail.
LEO ROCCA, INC.,
Direct Dodge-Plymouth Dealers.
7 N. Y. Ave. N. E. NAt. 7322.

PLYMOUTH $350
1933 Sedan. Rich dark blue finish with cream trim and wheels; very good tires and a motor that is absolutely perfect; just traded to us by original owner. Here is your opportunity to buy a clean, safe and dependable used car that looks and runs like new at the lowest possible cost. Terms and trade to suit.
ROSEN-RICE MOTOR CO.
De Soto-Plymouth Dealers.
1423 Irving St. N.W. COlumbia 10324.

PLYMOUTH 1932 4-door sedan. Blue finish perfect, new tires, new battery, relined brakes, mechanically A-1; bargain, $295. Williams & Baker, 1507 14th st. nw. POt. 6140.

PONTIAC $325
1932 Sedan. Original green finish excellent condition; upholstery protected by seat covers since new; all good tires and a motor that is absolutely perfect; one owner since new; this is a matchless value; 18 months to pay.
SMOOT MOTORS
CHRYSLER-PLYMOUTH DEALERS.
3342 M st. nw. WEst 1850.

PONTIAC '34 Coach; $575. Perfect mechanically. Semmes Sales, Inc., 5832 Ga. ave. GE. 5343.

Post Classified Ads—National 4200.

AUTOMOBILES for SALE 98
(Continued.)

PONTIAC—1933 Coach, $445; perfect finish; upholstery, tires and motor excellent; new-car appearance throughout; backed by Trew Motor Company guarantee. A real Trew value. For demonstration phone DEcatur 1910 or visit our showrooms. The Trew Motor Company, 1526 14th st. nw.

PONTIAC 1934 Sedan. This car formerly used by a private family has had perfect care and shows it. It has such low mileage that the motor is just well broken in. From bumper to bumper it is in practically new-car condition and carries the full "Good Will Guarantee." Drive it home for only $599. See this car and you will buy it. L. P. Steuart, Inc., 1325 14th st. nw.

PONTIAC $345
1932 five passenger sedan. Paint like new; fine clean upholstery; good tires; you will really like this car. C. C. C. guarantee, terms and trade. Open Sunday and Labor Day.
CAPITOL CADILLAC CO.
1122 22nd st. nw. NAtional 3300.

REO $475
1932 Sedan; beautiful condition throughout; everything about this truly fine automobile is just as you would expect it; small down payment, balance easy terms.
GARDNER-STUART MOTORS,
804 Bladensburg Rd. N.E. LInc. 8138.

ROCKNE $299
1933 De Luxe Sedan, original finish, in finest condition; new seat covers, all good rubber. This car is in the finest possible mechanical condition. Terms and trade.
WISCONSIN MOTORS
29th and M sts. nw. DEcatur 5540.

STUDEBAKER $745
1935 sedan, 2 door, smart black paint; low mileage; excellent tires, spare never used. Truly a bargain. C. C. C. guarantee, terms and trade. Open Sunday and Labor Day.
CAPITOL CADILLAC CO.
1122 22nd st. nw. NAtional 3300.

STUDEBAKER $95
1928 "7" sedan. This car is in good all around condition and represents real value for $95. Open Sunday and Labor Day.
CAPITOL CADILLAC CO.
1122 22nd st. nw. NAtional 3300.

WILLYS
1930 Sedan. One owner since new; because of the excellent care this car has received we can truthfully say it is the finest job we have yet seen in any car of this age; a remarkable value at lowest cost; $65 down and small monthly payments.
LYON VILLAGE MOTOR SALES
DE SOTO-PLYMOUTH DEALERS.
2611 Lee Highway, Ph. CLarendon 1725

FORDS. USED FORDS.
Lowest Prices and Terms.
NORTHEAST MOTOR CO.,
920 Bladensburg Rd. N.E. ATl. 0200.

SEE ADDISON CHEVROLET for that used car. Uptown location 1437 Irving st. nw.

BEFORE YOU BUY any used car see Handley, 3730 Ga. ave.; AD. 6060; terms and trade to suit your convenience.

GOLD SEAL GUARANTEED USED CARS.
FLEMING MOTOR CORP.
Champlain at Kal. Rd. N.W.

SELECTIVE ASSORTMENT of good used cars at low prices. Barry-Pate Motor Co., 1130 Conn. ave. nw.

BEST USED CARS—No down payment if you are working. Royal Motor Sales, 1724 14th st. DE. 5819.

C. DICK ENGLISH
For That Used Car.
215 Pa. Ave. S.E.

OURISMAN CHEVROLET
625 H ST. N.E. LI. 10200.

NOL-AN-ALYZED CARS
NOLAN MOTOR CO., 1111 18th st. DI. 4100

1933
Fords... Chevrolets—
all models, all prices,
some as low as $335.
Sensational month-end clearance.
LUSTINE-NICHOLSON
Hyattsville, Md. Greenwood 2200.

1934
Fords... Chevrolets—
all models, all prices,
some as low as $425.
Sensational month-end clearance.
LUSTINE-NICHOLSON
Hyattsville, Md. Greenwood 2200.

BIG DISCOUNTS
1935 CHEVROLETS
at TAYLOR'S
Coaches and Sedans
Company Cars
Very Low Mileage
TAYLOR
MOTOR CO.
14th at T St.

SAVE $25 to $50
OVER OTHERS PRICES
Top Quality Used Cars
'34 Plymouth D. L. Coach $495
'34 Plymouth 4-D. Sedan... 515
'33 Plymouth 4-D. Sedan... 385
'34 Ford V-8 Tudor... 415
'32 Plymouth P. A. Coupe... 235
50 Similar Bargains
All years, makes, models
Tom's Auto Service
1355 Conn. Ave.
At Dupont Circle Dec. 3876

1935
Dodge
Plymouth
Sedans
Now Available
With Patented Floating Power
These cars have been used by our executives and salesmen and have been driven very little. They carry our new-car guarantee and service policy. Your opportunity for a
BIG SAVING
Trew Motor Co.
Established 1914
1526 14th St. N.W. Dec. 1910

Trew Values
Special ↓ Today
1934
Master
Chevrolet
Sedan
$495
75 Others Priced Equally as Low
Either Call Dec. 1910 or Visit Our Show Rooms for a Demonstration
Trew Motor Co.
Established 1914
1526 14th St. N.W.
Distributors for Dodge and Plymouth Motor Cars

Winnie Winkle, The Breadwinner: Home Maid

"Cap" Stubbs — Good News! — By Edwina

WELL, WHAT DO YOU THINK OF THIS —
NOW, YOU'VE GOT TO TREAT HER NICE — IT WON'T HURT YOU —
WHO'S COMIN' —
BESIDES, SHE'S ONLY GOING TO BE HERE FOR AN HOUR OR TWO —
WHO!
COUSIN MILLIE — BUT SHE'S ONLY DRIVING THROUGH WITH FRIENDS, AN' JUST STOPPING — MY LAND! HOW YOU DO GO ON!
I'M LEAVING —
ME, TOO!
9-2
The George Matthew Adams Service, Inc.

ARE YOU SUPERSTITIOUS?
BY CLYDE H. DUBOSE

Copyright, 1935, by The Washington Post.

DICK TRACY

SURE, I SHOT DONOVAN! CERTAINLY — I DID IT!
NOW BLAKE, IT WAS ALL RIGHT FOR YOU TO CONFESS.. BUT YOU NEEDN'T HAVE BEEN SO ROUGH WITH THE POLYGRAPH. WHY THIS LITTLE MACHINE WOULDN'T HURT ANYBODY.
YOU SEE, BLAKE — IN THIS SCIENTIFIC AGE — STRONG MEN LIKE YOU GET LICKED BY THEIR OWN LITTLE WEAKNESSES.
YOU COULDN'T STAND IT WHEN THE MACHINE SHOWED YOU WERE UNDERGOING GREAT EMOTIONAL STRESS AS YOU ANSWERED MY QUESTIONS. THAT'S ALL! YOU JUST BLEW RIGHT UP AND CONFESSED! THAT'S WHY THEY CALL THIS A LIE-DETECTOR!
RESPIRATION
PULSE AND BLOOD PRESSURE
9-2

Seeing Is Believing

THE GUMPS

ANOTHER WEEK OF PENANCE FOR US, LITTLE ALFY — TWO POOR PRISONERS, VICTIMS OF A RICH MAN'S CRUELTY — WELL — IT ALL MAY COME BEFORE THE BAR OF JUSTICE SOME DAY — SO IT DOESN'T HURT TO HAVE A GOOD WITNESS OR TWO — JUST WATCH ME LAY IT ON FOR THAT LANDLADY —
SEPT.-2

Sister, Can You Spare a Dime?

OH, PLEASE FORGIVE ME FOR MAKING THIS REQUEST — THIS IS THE MOST HUMILIATING MOMENT OF MY LIFE — BUT THE PANGS OF HUNGER ARE STRONGER THAN PRIDE — COULD YOU LEND ME A DIME FOR SOME COFFEE AND ROLLS?
A DIME, EH? I GUESS SO — SURE!
WELL — THAT'S NOT SUCH A BAD INVESTMENT — LIKE PLAYING A LONG SHOT, MAYBE, BUT WITH A BILLIONAIRE SON-IN-LAW — THE OLD GIRL MAY PAY OFF YET — EVERY DIME NOW MAY COME BACK A DOLLAR — WHO KNOWS?
SIDNEY SMITH

JOE PALOOKA — The Hero — By Ham Fisher

YOU DID A BRAVE THING SIR. EVERY PERSON ON THIS BOAT ADMIRES YOUR GREAT COURAGE.
THAN' KYOUSE.
JOEY ARE YA OKAY KID?
YEAH --- I'M AWRIGHT. IT WASN'T NOTHIN'.
IT WASN'T EH?? WELL, IT WAS ENOUGH T'CAUSE TH' GUY THAT PULLED IT TH' SWELLEST BEATIN' ANY RAT EVER GOT.
BAH! LOOK AT THEM. THEY'RE MAKING A HERO OUT OF HIM.
WE SHOULD WORRY. HE GOT A GOOD SOAKING.
SAY! ARE YOU SURE THERE ARE NO MARKS OF IDENTIFICATION ON THAT DUMMY'S SUIT?
ABSOLUTELY VAN! I SEARCHED EVERY POCKET THOROUGHLY.
HAM FISHER
9-2

BENNY — A Day Off — By J. Carver Pusey

NAPOLEON AND UNCLE ELBY — By Clifford McBride

BARGAINS $7.00
HERE'S JUST TH' BOOK FOR YOU, MISTER! TELLS YOU HOW TO OVERCOME PEOPLE'S SALES-RESISTANCE!
I COULDN'T RESENT YOUR CONFOUNDED IMPUDENCE MORE IF YOU'D OFFERED ME A TEXTBOOK ON PICKING POCKETS! A MAN HAS A RIGHT TO DEFEND HIS MONEY! TO ROB HIM OF HIS SALES-RESISTANCE IS TO ROB HIM OF HIS PURSE!
9-2

DIXIE DUGAN — In the Bag — By J. P. McEvoy and J. H. Striebel

UNAWARE THAT HE IS OBSERVED BY DIXIE AND GIL THROUGH BINOCULARS, MR. BAGSTER GLEEFULLY HAULS ANCHOR FOR SHORE WITH WHATEVER IT WAS THAT HE FISHED UP FROM THE OLD LOUISDOR LAKE
IT MUST BE SOMETHING VALUABLE! HE'S CACKLING SO LOUD I CAN HEAR HIM FROM HERE —
HACK HACK
HIDE — HERE HE COMES —!
—AND FOR HOURS AFTERWARD, AS DIXIE AND GILL SIT OUTSIDE TRYING TO UNRAVEL THE MYSTERY, THE FIGURE OF BAGSTER SILHOUETTED AGAINST THE DRAWN SHADE OF HIS ROOM — CAN BE SEEN — WRITING PLANNING — THINKING — SCHEMING.....
©McNaught Syndicate, Inc., N. Y.

THE BUNGLE FAMILY — Hold It, Mogul! — By Harry J. Tuthill

So, tarantula! After busting my heart... me, the Mogul of Mexico... you try to escape from me, eh? Ha ha!
Listen, outside! One... two...
Tell me! I'll show you.....Hey, let go of my foot! Let go or.....
Never! Never!
Ho guards, this way. I find this spider.
Ha ha! You slip, eh?
Now I, Dominacker the Great, see that you bust up no more royal weddings.
But so that no one can say that I, the Mogul, am heartless, I give you two seconds to say... Hey, what's that?
The door. It closed That humming noise My word! Th rocket! It' going up again!

Bank, Surety Stocks Decline During Week

Bank Securities 3.47% Lower and Insurance Off 0.42%.

New York, Sept. 1.—New York City bank stocks, which for a number of weeks have been setting new high levels for the year, registered a marked decline during the past week. The aggregate market value of 16 leading issues on August 30, according to records compiled by Hoit, Rose & Troster, amounted to $1,624,049,000, compared with $1,682,442,000 at the close of the previous week, a decrease of $58,393,000, or 3.47 per cent. The low for the year, reached on April 30, was $1,226,175,000.

The current average yield of the 16 issues of 4.23 per cent compares with a yield of 4.09 per cent on August 23. The current market value is now 1.32 times the known book value against 1.37 times at the close of the previous week.

Insurance stocks in the New York City market showed little change during the past week. The aggregate value of 20 leading fire and casualty insurance issues closed the week at $630,104,000, compared with $632,776,000 at the close of the previous week, a decrease of $2,672,000, or 0.42 per cent. The low for the year, reached March 14, was $484,613,000.

The current average yield of the 20 issues of 3.21 per cent compares with a yield of 3.19 per cent on August 23. The current market value equals 1.38 times the midyear liquidating value.

Cumberland Wedding.

Special Dispatch to The Post.

Cumberland, Sept. 1.—Miss Mary Bootman, daughter of Mr. and Mrs. Thomas A. Bootman, and John Martin Hager, son of Mr. and Mrs. William Hager, were married yesterday by the Rev. William A. Eisenberger, pastor of the First Presbyterian Church.

Today's Crossword Puzzle

ACROSS.

1 Packs
6 Heavy stroke
10 City in Iowa
14 Settled course of action
15 Distinctive feature
17 Bring into line
18 Concerning
19 Plaything
20 Down: prefix
21 Eats grass from a pasture
23 Hebrew measure
25 Finish
27 To such a degree
28 Health resort
29 Mother
31 Dagger wound
33 Comparative ending
34 Pronoun
35 Swinging barrier in a building
37 Young salmon
39 That from which certain plants grow
41 Owing
42 Susceptibility
46 Scotch river
47 Course of eating
48 Eons
49 Nobleman
51 Forward
52 Siberian river
53 Former ruler
56 Roman weight
57 Sea bird
58 Measure of distance
61 War aviator of record
62 Ply with reason for acting
64 City in Ohio
66 Short for a kind of railway
67 Anglo-Saxon money of account
68 Over
70 Angry
72 Outer boundary of a geometrical figure
74 Ancient language
75 Paradise
76 Spreads loosely
77 Chosen

DOWN.

1 Screens from the light
2 Special ability
3 West Indian sorcery
4 Organ of aerial flight
5 Cubic meter
6 Sport jacket
7 Kind of cloth
8 Units
9 Small tumor
10 Exist
11 Measure
12 Vast
13 Pigpen
16 On the summit of
22 Settled distaste
24 Crazy
26 Little, neat, and active
28 Capable of being sold
30 God of war
32 Obstruction
34 Center of a wheel
36 City in Russia
38 Scarlet
39 Fragment
40 Implore
42 Notion
43 Took the dimensions of
44 Japanese coin
45 Meshed fabric
50 Side of a triangle
52 Large oil cans
54 Pertaining to vinegar
55 Become less severe
58 Measure of paper
59 Changed position
60 Ancient Roman official
63 Scarce
64 Carry: colloq.
65 Spoken
67 Unclose: poetic
69 Wager
71 Devoured
73 At home

YESTERDAY'S ANSWER.

P	A	V	E	D		F	O	G		A	S	H	E	S
A	S	I	D	E		I	R	R	A	D	I	A	T	E
S	T	E	A	M	E	R		A	I	D		B	U	T
S	E		M	O	W		R	I	M		L	I	D	O
A	R	T		N	E	W	E	L		P	A	T	E	N
		O	U	T		S	A	T		R	A	G	E	
S	I	N	U	S		N	A	T	A	L		D	R	Y
O	D		G	E	N	T	L	E	M	E	N		E	E
U	S	E		R	E	S	I	S	T		D	I	S	C
		L	O	U	T		A	S	K		P	O	T	
A	L	A	R	M		S	T	E	E	R		B	I	N
B	I	T	E		D	O	E		R	I	D		T	O
A	N	I		S	O	L		E	N	V	I	O	U	S
T	E	N	D	E	R	I	N	G		E	V	A	D	E
E	R	G	O	T		D	O	G		R	A	T	E	S

Copyright, 1935.